

1 Uploading additional files

1.1 Cross subject data

Data spanning the entire study can be uploaded in the study's overview view under the Resources folder. This could be second level analyses, for example.

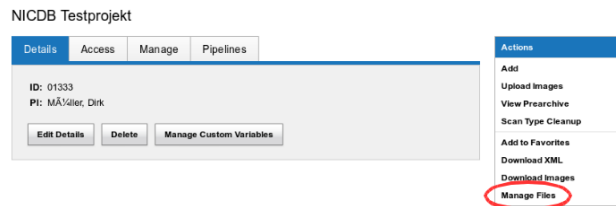

Figure 1: Upload and manage folders and files on study level.

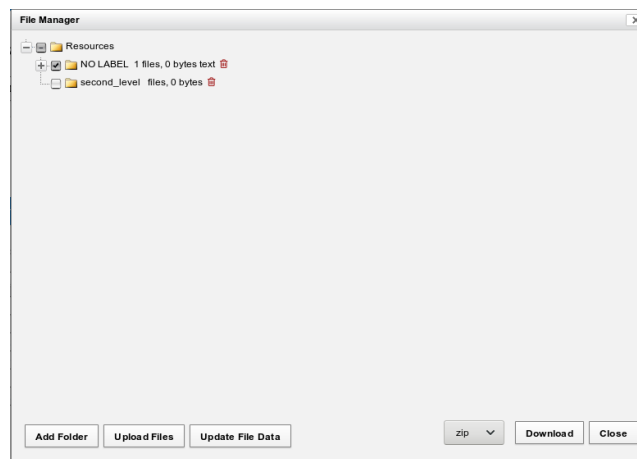

Figure 2: Add folders and files on study level.

1.2 Additional subject data

Select a subject to upload program-specific data, e.g. data from a questionnaire.

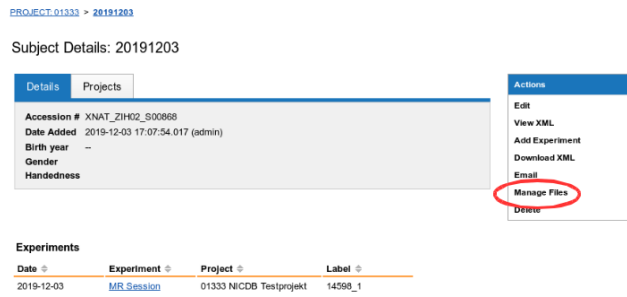

Figure 3: Manage folders and files on subject level.

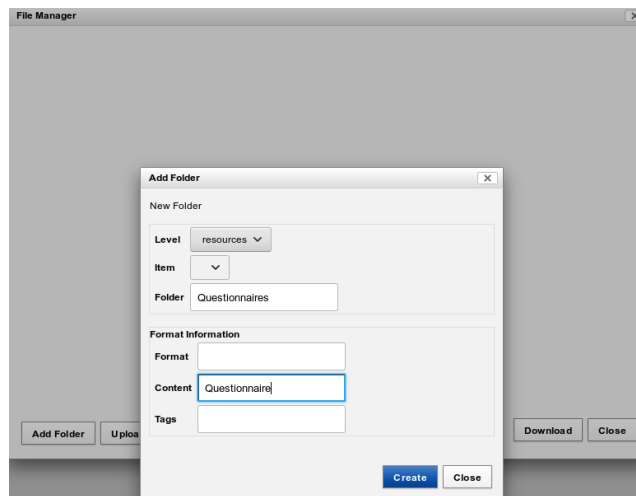

Figure 4: Add folders and files on study level.

1.3 Add additional files to MR session or MR scan

If during the scan further data have been collected, e.g. log files of the paradigm or physio data, then these can be directly assigned to the scan at MR session level.

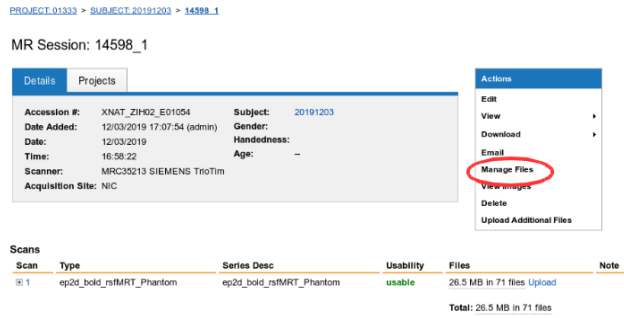

Figure 5: Chose “manage files” on MR session level

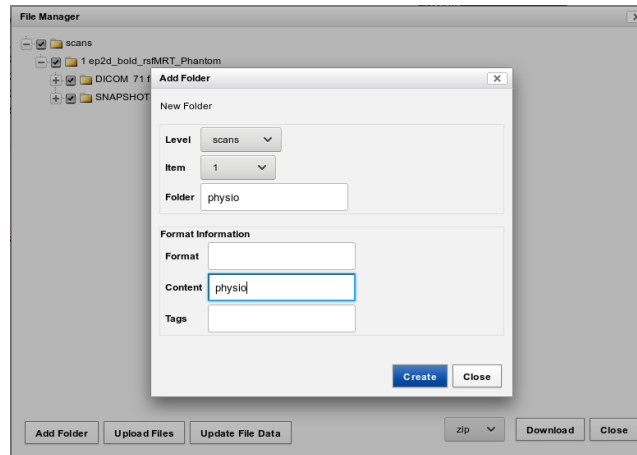

Figure 6: Add a folder for physio data or paradigm data and upload additional data to a scan.