

DAAD Alumni Survey 2011

Tropical Forestry (Master) an der TU Dresden (Drs Trop Forest)

Online Questionnaire:

URL: <http://c3l-learningssystem.uni-oldenburg.de/lspace35/ppre/survey2011.nsf/Druckeng?OpenForm>

Content

Hinweise	3
Personal Data	4
Gender	4
Age Starting PG Studies	5
Family	6
Cultural Capital	7
Region Residence Before	8
Region Current Residence	10
Return	12
Employment and Studies Before	13
Financing 1 st Studies	13
Financing 2 nd Studies	15
Last Non-Student Interim before PG Studies	16
Employed Before PG Studies	18
Employment Sector Before	19
Reason for Application	20
PG Studies Items	22
Financing PG Studies	22
Transition Period from Studies to Profession	23
First Employment	23
How to Find First Employment	24
Time Before Finding First Employment	26
Current Employment	27
Current Management Level	27
Monthly Gross Income	28
Current Employment Sector	29
Relationship Current Employment to PG Studies	30
Kind of Current Employment	31
Further Studies	32

Further Studies	32
PG Degree for Further Studies	33
Impact of PG Studies on Career, Organisation and Work	34
Impact of PG Studies on Career	34
Impact of PG Studies on Organisation	36
Impact of PG Studies Skills on Organisation	38
Information about the Programme	40
Programme Features	42
Follow-up Activities and Contacts	49
Anhang	54
Die Begriffe „ <i>Region Permanent Residence Before</i> “ und „ <i>Region Current Residence</i> “	54
Der Begriff „ <i>Cultural Capital</i> “	55
The End	56

Hinweise

Im Folgenden wird für jeden Themenkomplex die entsprechende Frage des DAAD Online Fragebogens 2011 vorgestellt. Diese werden als Antworten dargestellt, gruppiert nach *Drs Trop Forestry vs Other Agro and Forestry Science vs All other Programmes*, jeweils als Graph und Tabelle.

Handelt es sich um Bewertungen auf der fünfstufigen Likertskala, sind in einer Tabelle die Mittelwerte für die jeweilige Programmbewertung wie folgt farblich gekennzeichnet:

- grün** Drs Trop Forestry im Mittel eine bessere Bewertung als alle anderen Programme (= „Total“)
- gelb** Differenz von Drs Trop Forestry zu allen anderen Programmen (= „Total“) im Mittel $< 0,1$
- rot** Drs Trop Forestry im Mittel eine schlechtere Bewertung als alle anderen Programme (= „Total“)
- grau** die Vergleichsgröße (Mittelwert von „Total“)

Personal Data

Gender

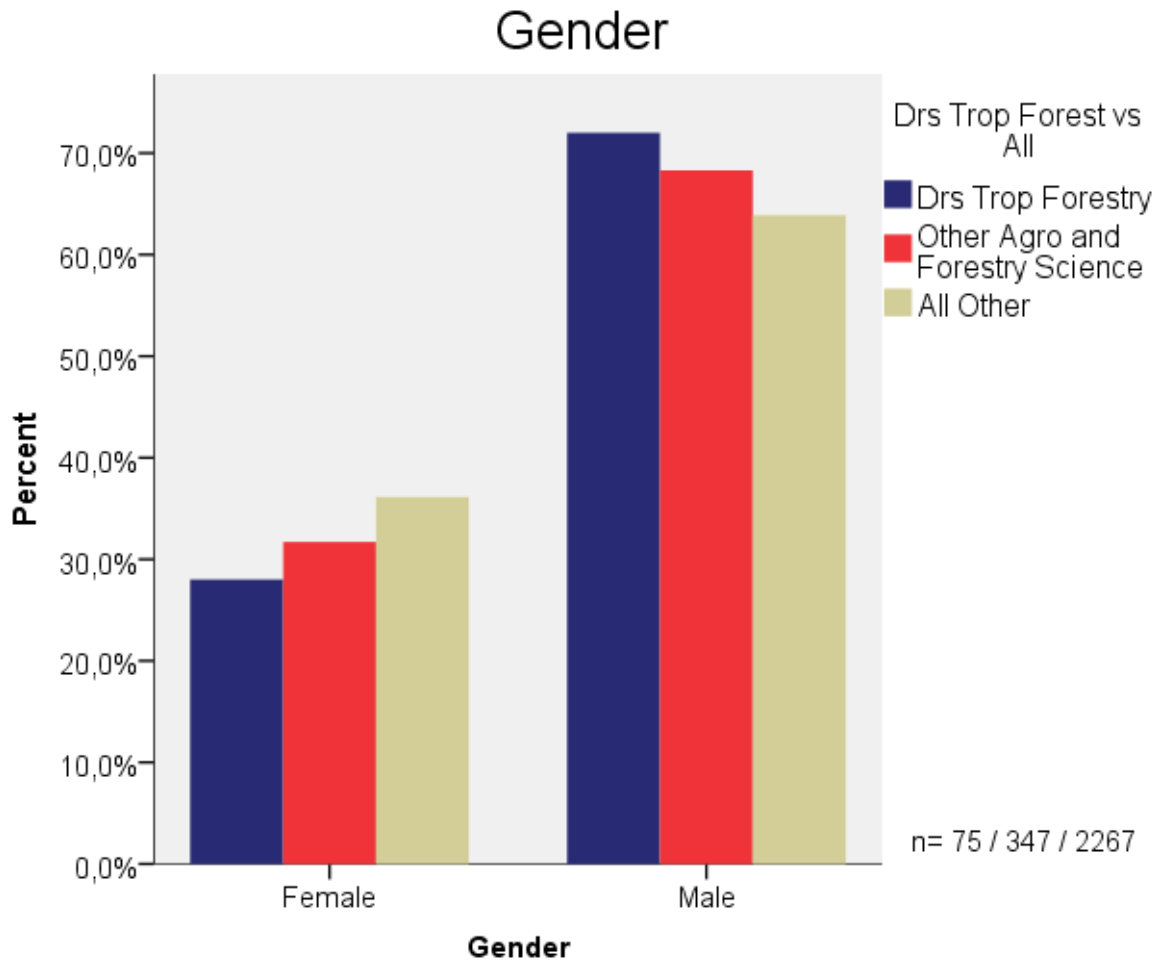

Gender

		Drs Trop Forest vs All							
		Drs Trop Forestry		Other Agro and Forestry Science		All Other		Total	
		Count	Column N %	Count	Column N %	Count	Column N %	Count	Column N %
Gender	Female	21	28,0%	110	31,7%	819	36,1%	950	35,3%
	Male	54	72,0%	237	68,3%	1448	63,9%	1739	64,7%
Total		75	100,0%	347	100,0%	2267	100,0%	2689	100,0%

Age Starting PG Studies

Age Starting PG Studies

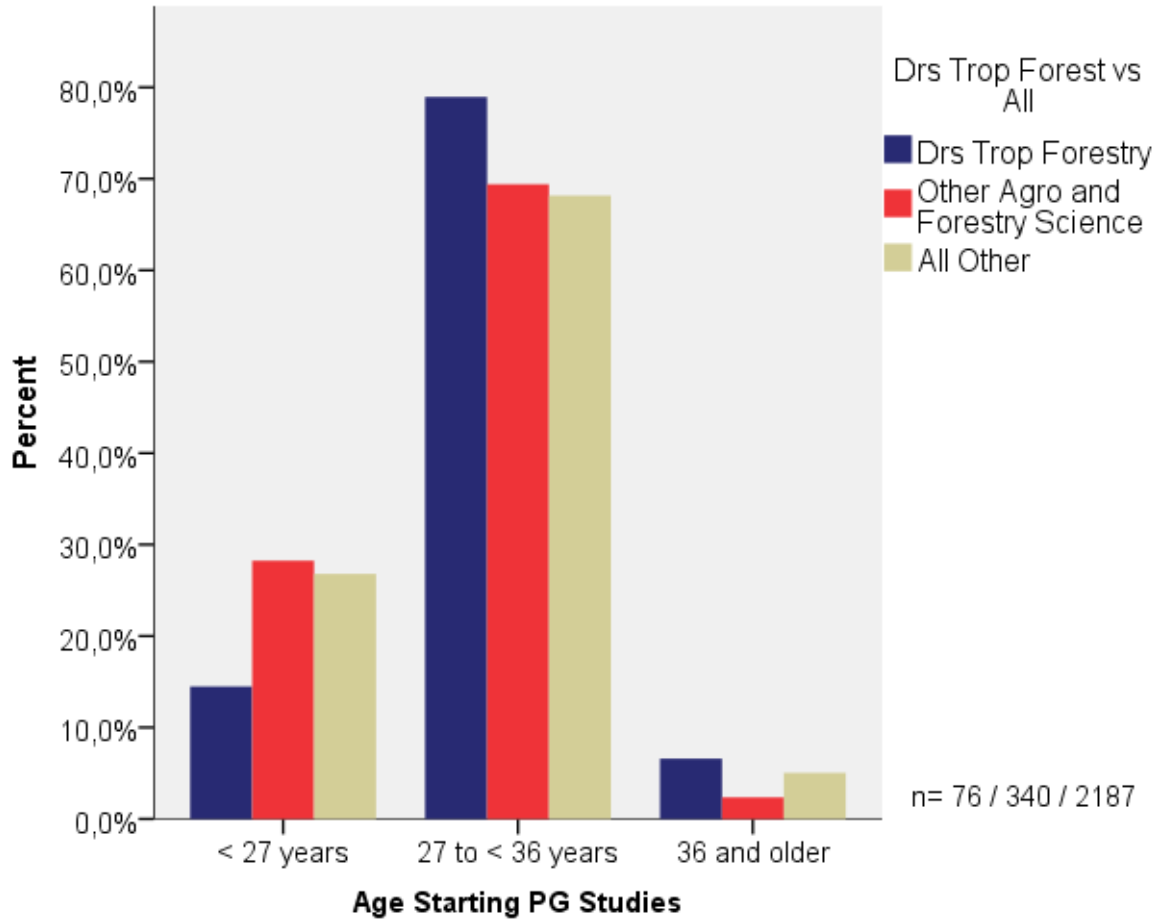

Age Starting PG Studies

		Drs Trop Forest vs All							
		Drs Trop Forestry		Other Agro and Forestry Science		All Other		Total	
		Count	Column N %	Count	Column N %	Count	Column N %	Count	Column N %
Age Starting PG Studies HML	< 27 years	11	14,5%	96	28,2%	586	26,8%	693	26,6%
	27 to < 36 years	60	78,9%	236	69,4%	1491	68,2%	1787	68,7%
	36 and older	5	6,6%	8	2,4%	110	5,0%	123	4,7%
	Total	76	100,0%	340	100,0%	2187	100,0%	2603	100,0%

Family

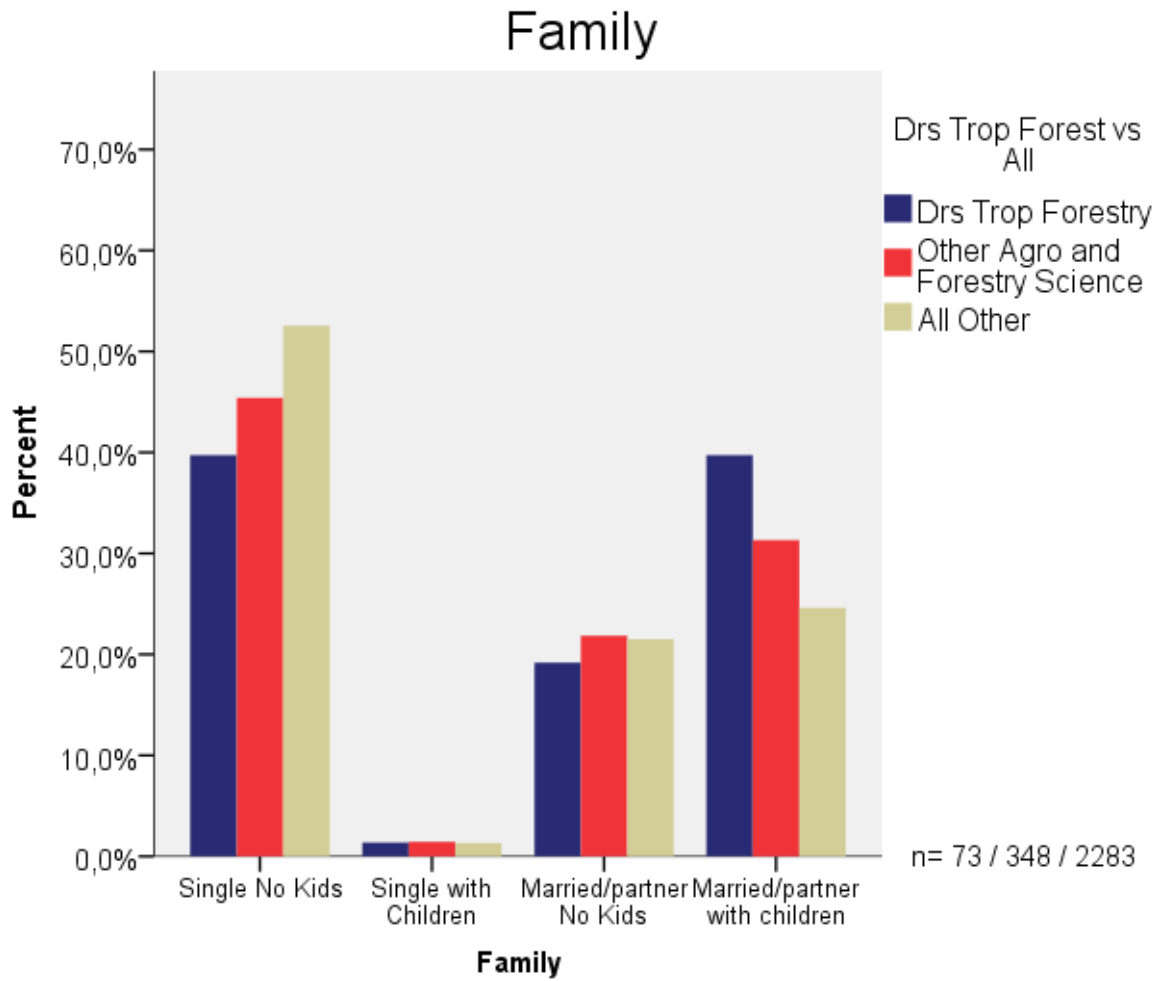

Family

Family	Drs Trop Forest vs All							
	Drs Trop Forestry		Other Agro and Forestry Science		All Other		Total	
	Count	Column N %	Count	Column N %	Count	Column N %	Count	Column N %
Single No Kids	29	39,7%	158	45,4%	1200	52,6%	1387	51,3%
Single with Children	1	1,4%	5	1,4%	30	1,3%	36	1,3%
Married/partner No Kids	14	19,2%	76	21,8%	491	21,5%	581	21,5%
Married/partner with children	29	39,7%	109	31,3%	562	24,6%	700	25,9%
Total	73	100,0%	348	100,0%	2283	100,0%	2704	100,0%

Cultural Capital

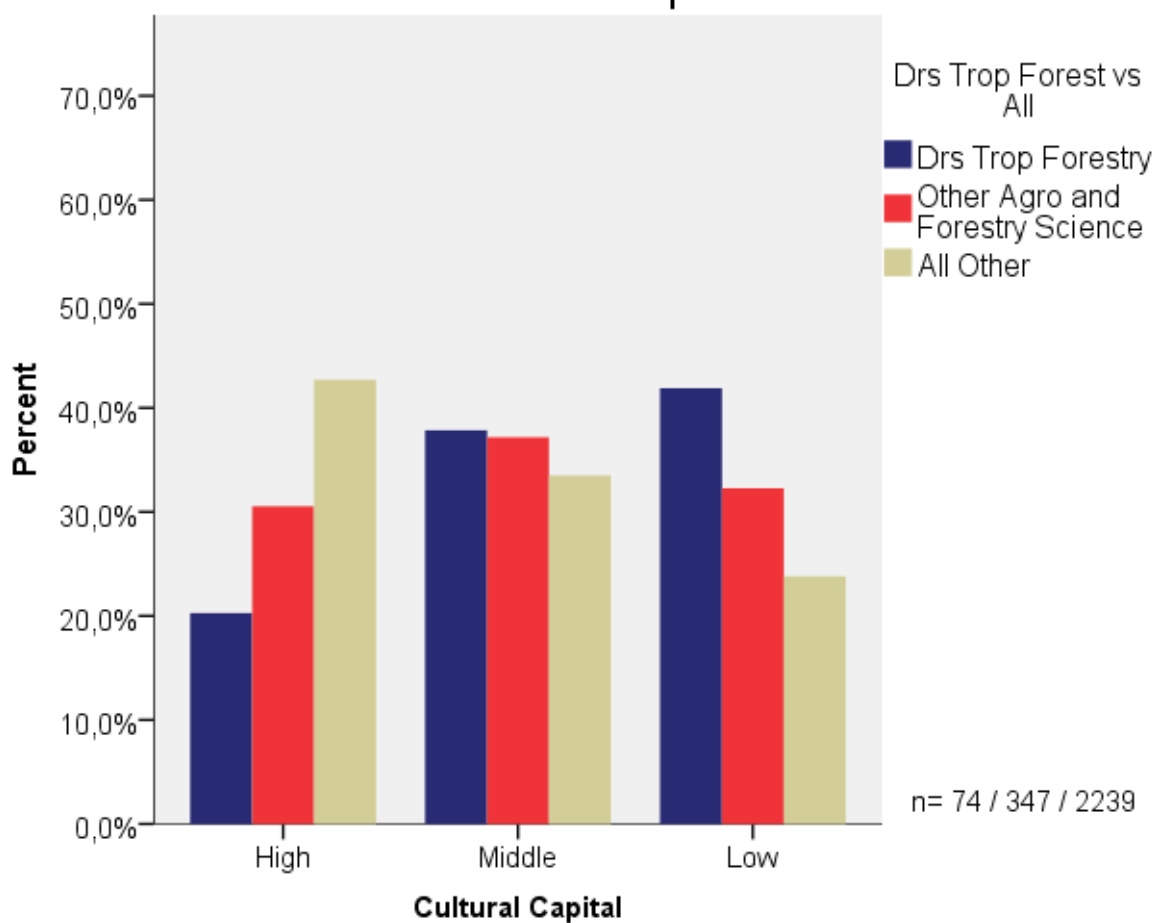

		Cultural Capital							
		Drs Trop Forest vs All						Total	
		Drs Trop Forestry		Other Agro and Forestry Science		All Other			
		Count	Column N %	Count	Column N %	Count	Column N %	Count	Column N %
		%		%		%		%	
Cultural Capital	High	15	20,3%	106	30,5%	956	42,7%	1077	40,5%
	Middle	28	37,8%	129	37,2%	750	33,5%	907	34,1%
	Low	31	41,9%	112	32,3%	533	23,8%	676	25,4%
	Total	74	100,0%	347	100,0%	2239	100,0%	2660	100,0%

¹ Zur Definition „Cultural Capital“, s. Anhang.

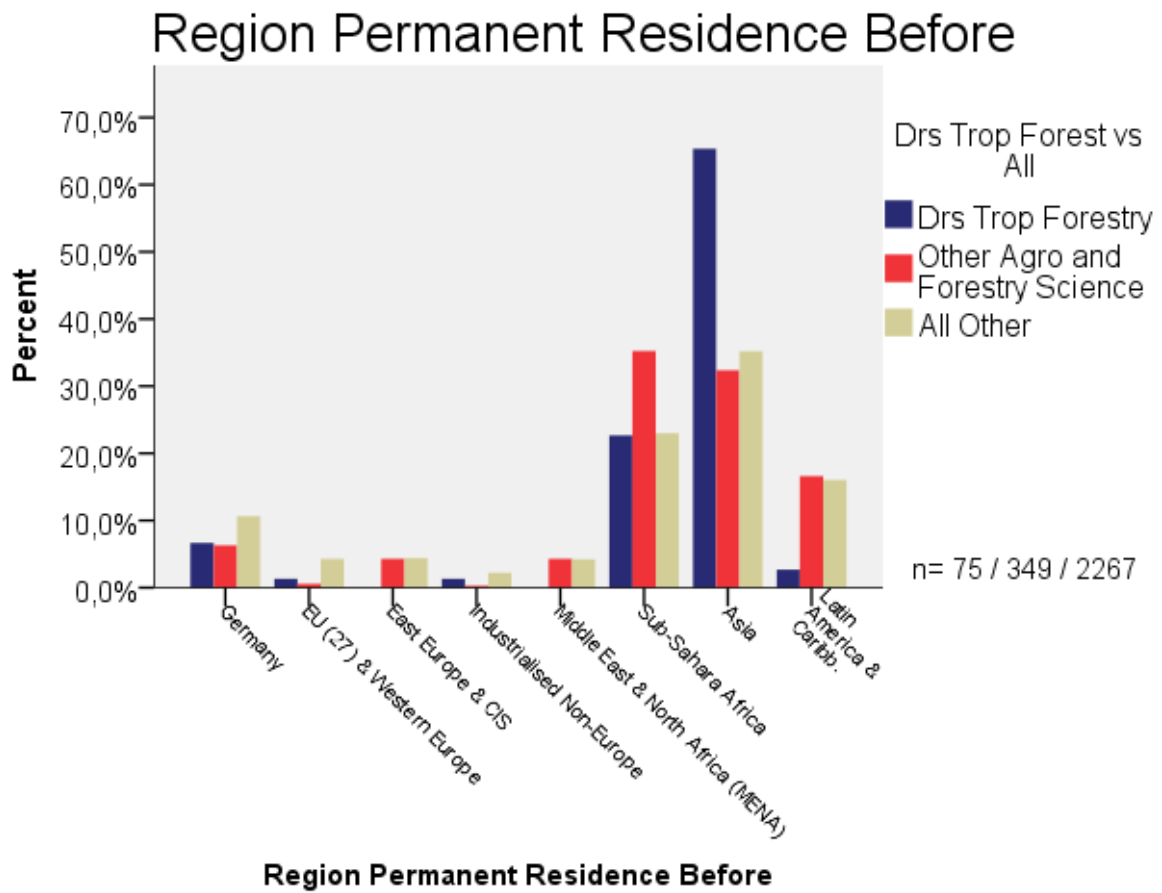

² Zur Einteilung in Regionen, s. Anhang.

Region Permanent Residence Before

		Drs Trop Forest vs All							
		Drs Trop Forestry		Other Agro and Forestry Science		All Other		Total	
		Count	Column N %	Count	Column N %	Count	Column N %	Count	Column N %
Region Country Permanent Residence Before	Germany	5	6,7%	22	6,3%	241	10,6%	268	10,0%
	EU (27) & Western Europe	1	1,3%	2	0,6%	97	4,3%	100	3,7%
	East Europe & CIS	0	0,0%	15	4,3%	100	4,4%	115	4,3%
	Industrialised Non-Europe	1	1,3%	1	0,3%	50	2,2%	52	1,9%
	Middle East & North Africa (MENA)	0	0,0%	15	4,3%	96	4,2%	111	4,1%
	Sub-Sahara Africa	17	22,7%	123	35,2%	521	23,0%	661	24,6%
	Asia	49	65,3%	113	32,4%	798	35,2%	960	35,7%
	Latin America & Caribb.	2	2,7%	58	16,6%	364	16,1%	424	15,8%
	Total	75	100,0%	349	100,0%	2267	100,0%	2691	100,0%

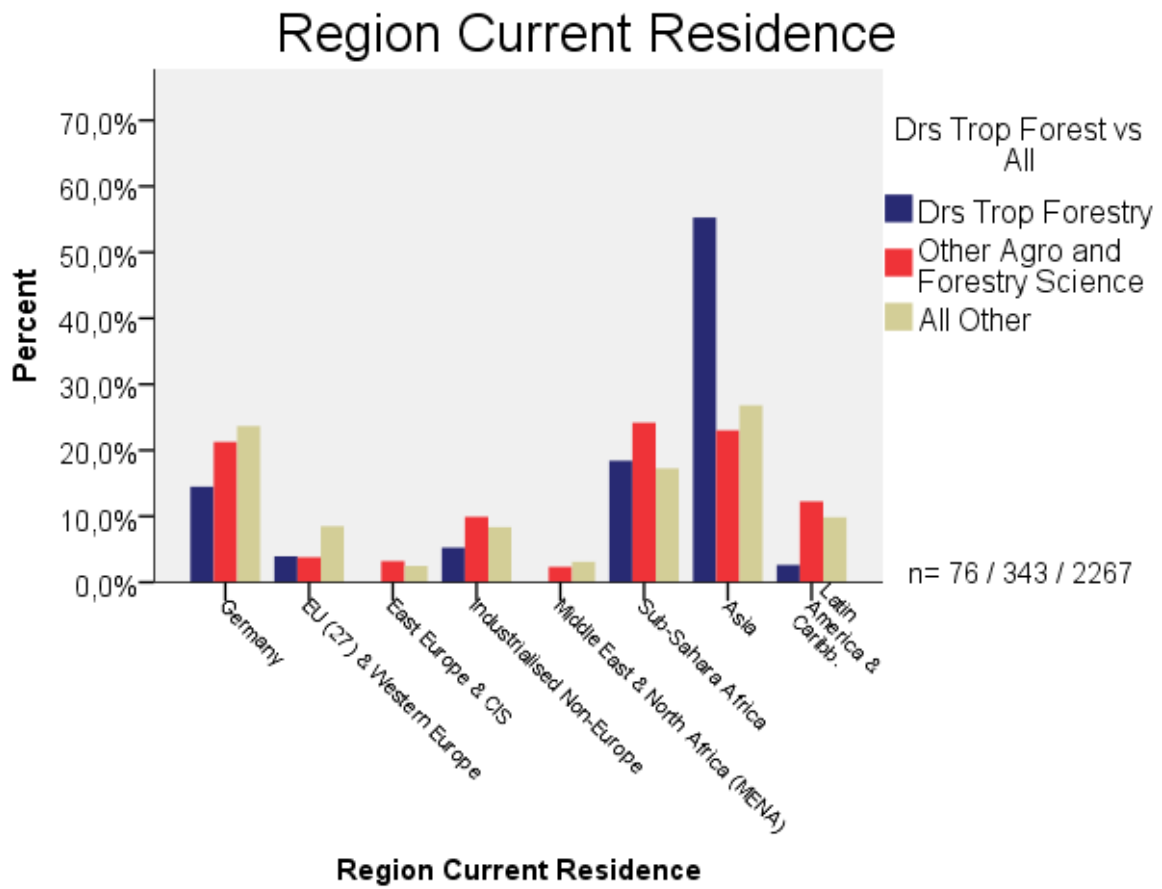

³ Zur Einteilung in Regionen, s. Anhang.

Region Current Residence

		Drs Trop Forest vs All							
		Drs Trop Forestry		Other Agro and Forest-ry Science		All Other		Total	
		Count	Column N %	Count	Column N %	Count	Column N %	Count	Column N %
	Germany	11	14,5%	73	21,3%	537	23,7%	621	23,1%
	EU (27) & Western Europe	3	3,9%	13	3,8%	193	8,5%	209	7,8%
	East Europe & CIS	0	0,0%	11	3,2%	56	2,5%	67	2,5%
	Industrialised Non-Europe	4	5,3%	34	9,9%	189	8,3%	227	8,5%
Region Country	Middle East &								
Current Residence	North Africa (MENA)	0	0,0%	8	2,3%	70	3,1%	78	2,9%
	Sub-Sahara Africa	14	18,4%	83	24,2%	391	17,2%	488	18,2%
	Asia	42	55,3%	79	23,0%	608	26,8%	729	27,1%
	Latin America & Caribb.	2	2,6%	42	12,2%	223	9,8%	267	9,9%
	Total	76	100,0%	343	100,0%	2267	100,0%	2686	100,0%

Return

Return

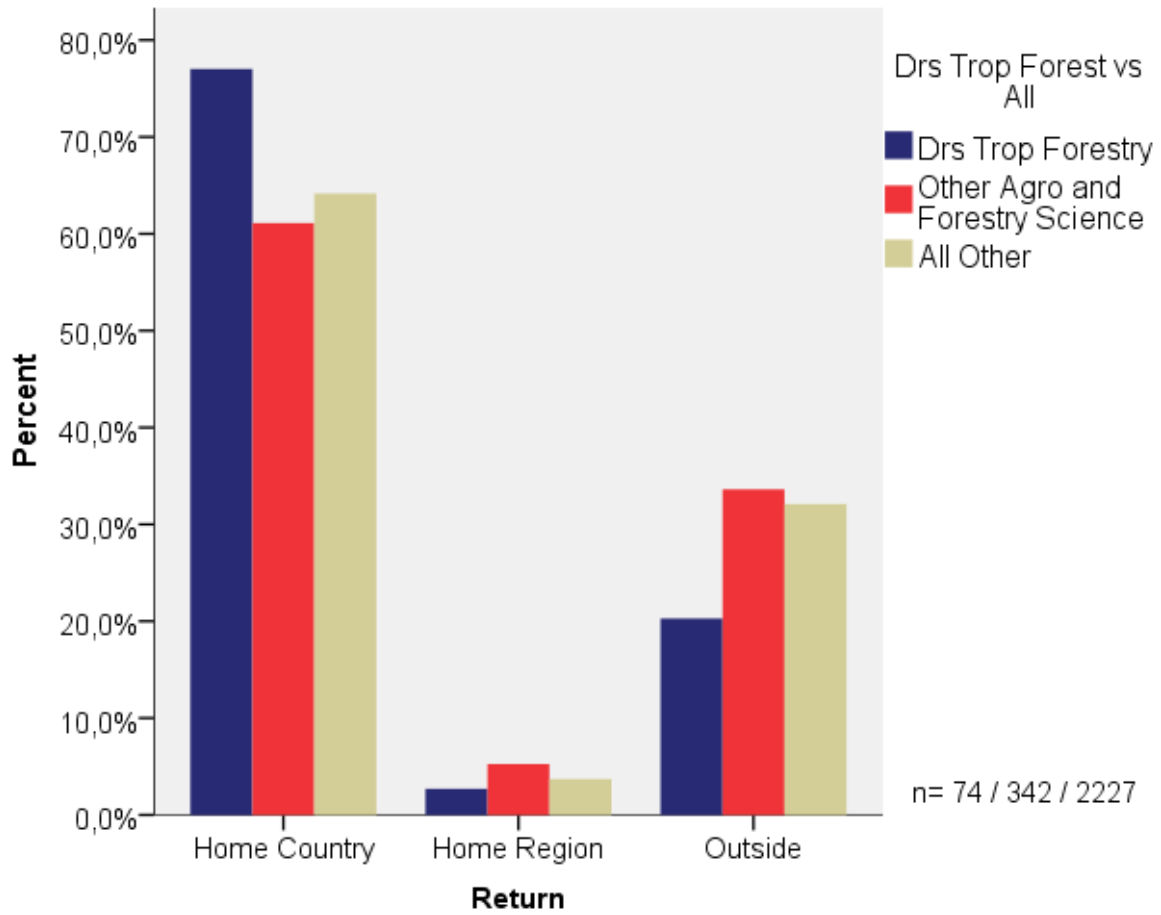

Return

		Drs Trop Forest vs All							
		Drs Trop Forestry		Other Agro and Forestry Science		All Other		Total	
		Count	Column N %	Count	Column N %	Count	Column N %	Count	Column N %
Home	Home Country	57	77,0%	209	61,1%	1429	64,2%	1695	64,1%
	Home Region	2	2,7%	18	5,3%	83	3,7%	103	3,9%
	Outside	15	20,3%	115	33,6%	715	32,1%	845	32,0%
	Total	74	100,0%	342	100,0%	2227	100,0%	2643	100,0%

Financing 1st Studies

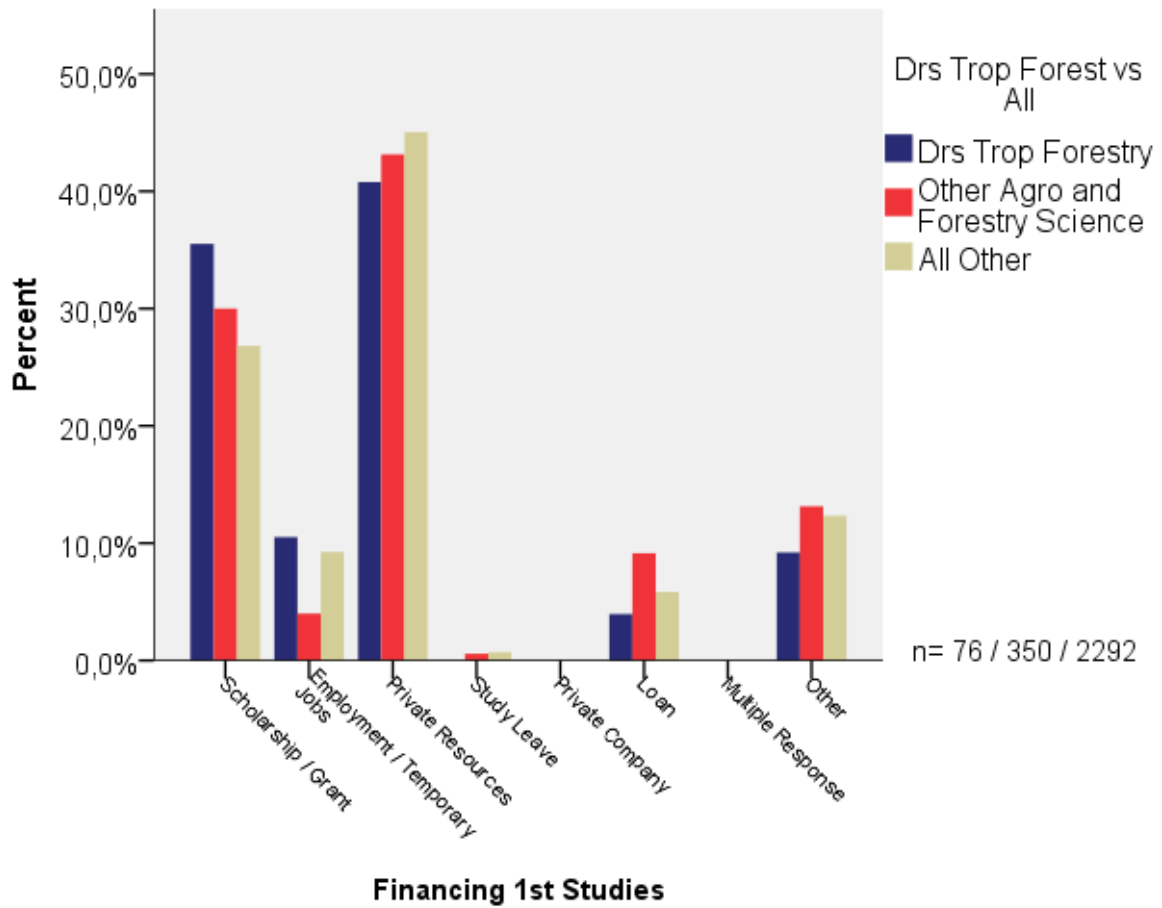

Financing 1st Studies

		Drs Trop Forest vs All							
		Drs Trop Forestry		Other Agro and Forest- ry Science		All Other		Total	
		Count	Column N %	Count	Column N %	Count	Column N %	Count	Column N %
Financing 1st Studies	Scholarship / Grant	27	35,5%	105	30,0%	615	26,8%	747	27,5%
	Employment / Temporary Jobs	8	10,5%	14	4,0%	212	9,2%	234	8,6%
	Private Resources	31	40,8%	151	43,1%	1032	45,0%	1214	44,7%
	Study Leave	0	0,0%	2	0,6%	16	0,7%	18	0,7%
	Private Company	0	0,0%	0	0,0%	0	0,0%	0	0,0%
	Loan	3	3,9%	32	9,1%	134	5,8%	169	6,2%
	Multiple Response	0	0,0%	0	0,0%	0	0,0%	0	0,0%
	Other	7	9,2%	46	13,1%	283	12,3%	336	12,4%
	Total	76	100,0%	350	100,0%	2292	100,0%	2718	100,0%

Financing 2nd Studies

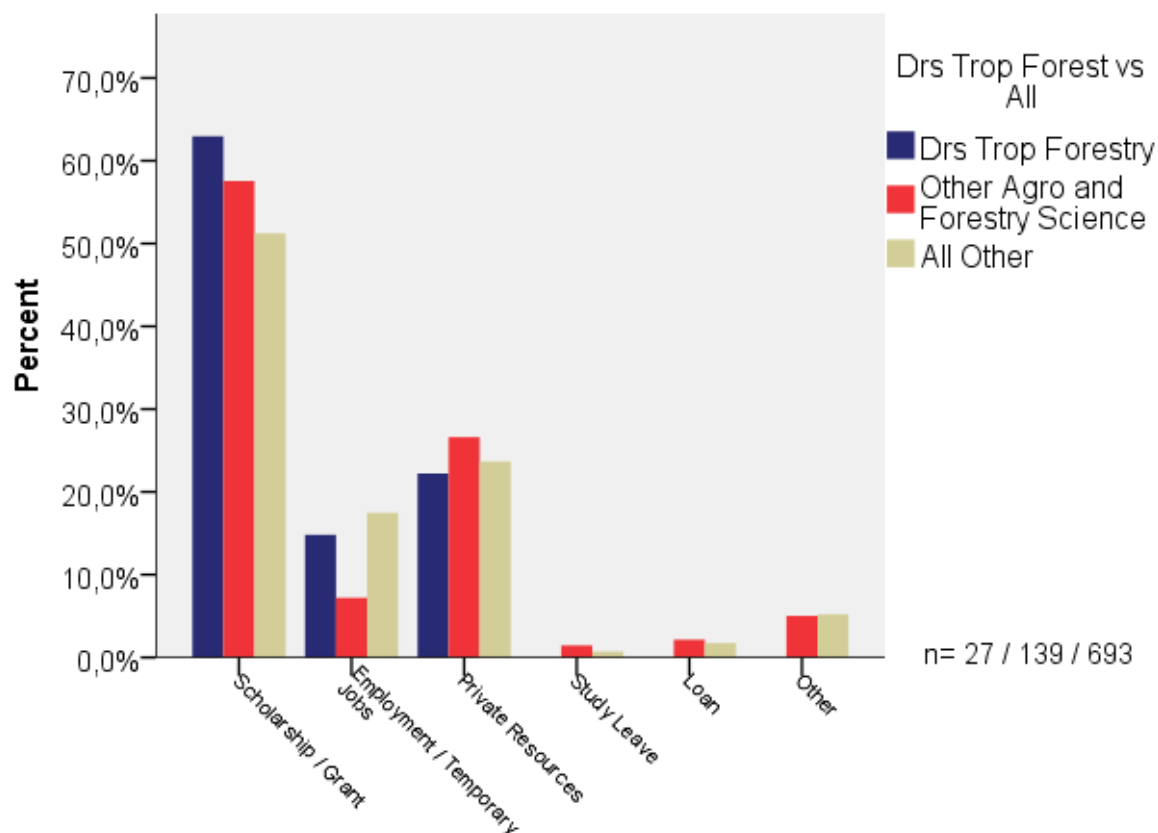

Financing 2nd Studies

Financing 2nd Studies

	Drs Trop Forest vs All							
	Drs Trop Forestry		Other Agro and Forest- ry Science		All Other		Total	
	Count	Column N	Count	Column N	Count	Column N	Count	Column N
		%		%		%		%
Scholarship / Grant	17	63,0%	80	57,6%	355	51,2%	452	52,6%
Employment / Temporary Jobs	4	14,8%	10	7,2%	121	17,5%	135	15,7%
Private Resources	6	22,2%	37	26,6%	164	23,7%	207	24,1%
Study Leave	0	0,0%	2	1,4%	5	0,7%	7	0,8%
Loan	0	0,0%	3	2,2%	12	1,7%	15	1,7%
Other	0	0,0%	7	5,0%	36	5,2%	43	5,0%
Total	27	100,0%	139	100,0%	693	100,0%	859	100,0%

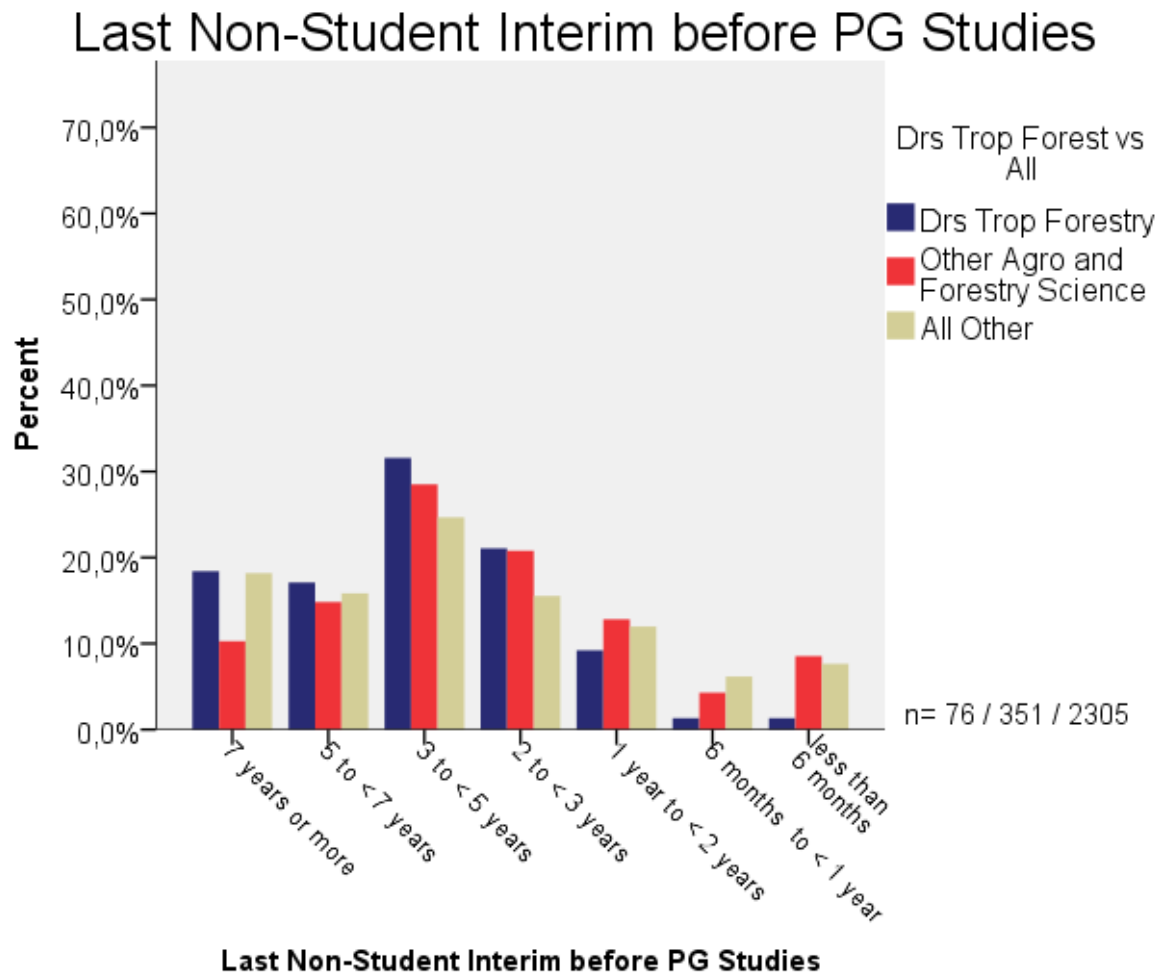

Last Non-Student Interim before PG Studies

		Drs Trop Forest vs All							
		Drs Trop Forestry		Other Agro and Forest- ry Science		All Other		Total	
		Count	Column N	Count	Column N	Count	Column N	Count	Column N
			%		%		%		%
Latest Before till PG Stud	7 years or more	14	18,4%	36	10,3%	419	18,2%	469	17,2%
	5 to < 7 years	13	17,1%	52	14,8%	365	15,8%	430	15,7%
	3 to < 5 years	24	31,6%	100	28,5%	569	24,7%	693	25,4%
	2 to < 3 years	16	21,1%	73	20,8%	358	15,5%	447	16,4%
	1 year to < 2 years	7	9,2%	45	12,8%	276	12,0%	328	12,0%
	6 months to < 1 year	1	1,3%	15	4,3%	142	6,2%	158	5,8%
	less than 6 months	1	1,3%	30	8,5%	176	7,6%	207	7,6%
	Total	76	100,0%	351	100,0%	2305	100,0%	2732	100,0%

Employed Before PG Studies

Employed Before

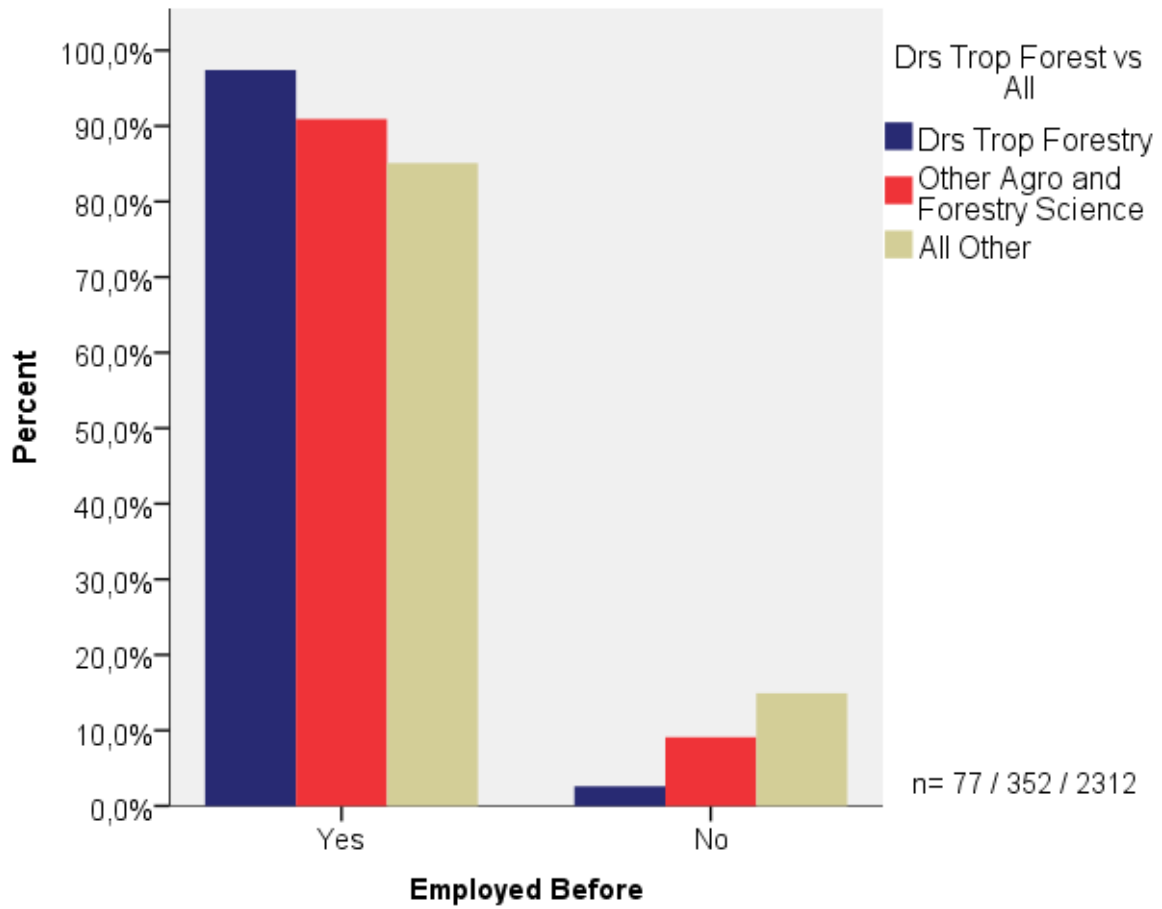

		Employed Before							
		Drs Trop Forest vs All							
		Drs Trop Forestry		Other Agro and Forestry Science		All Other		Total	
		Count	Column N %	Count	Column N %	Count	Column N %	Count	Column N %
			%		%		%		%
Employed Before	Yes	75	97,4%	320	90,9%	1967	85,1%	2362	86,2%
	No	2	2,6%	32	9,1%	345	14,9%	379	13,8%
	Total	77	100,0%	352	100,0%	2312	100,0%	2741	100,0%

Employment Sector Before

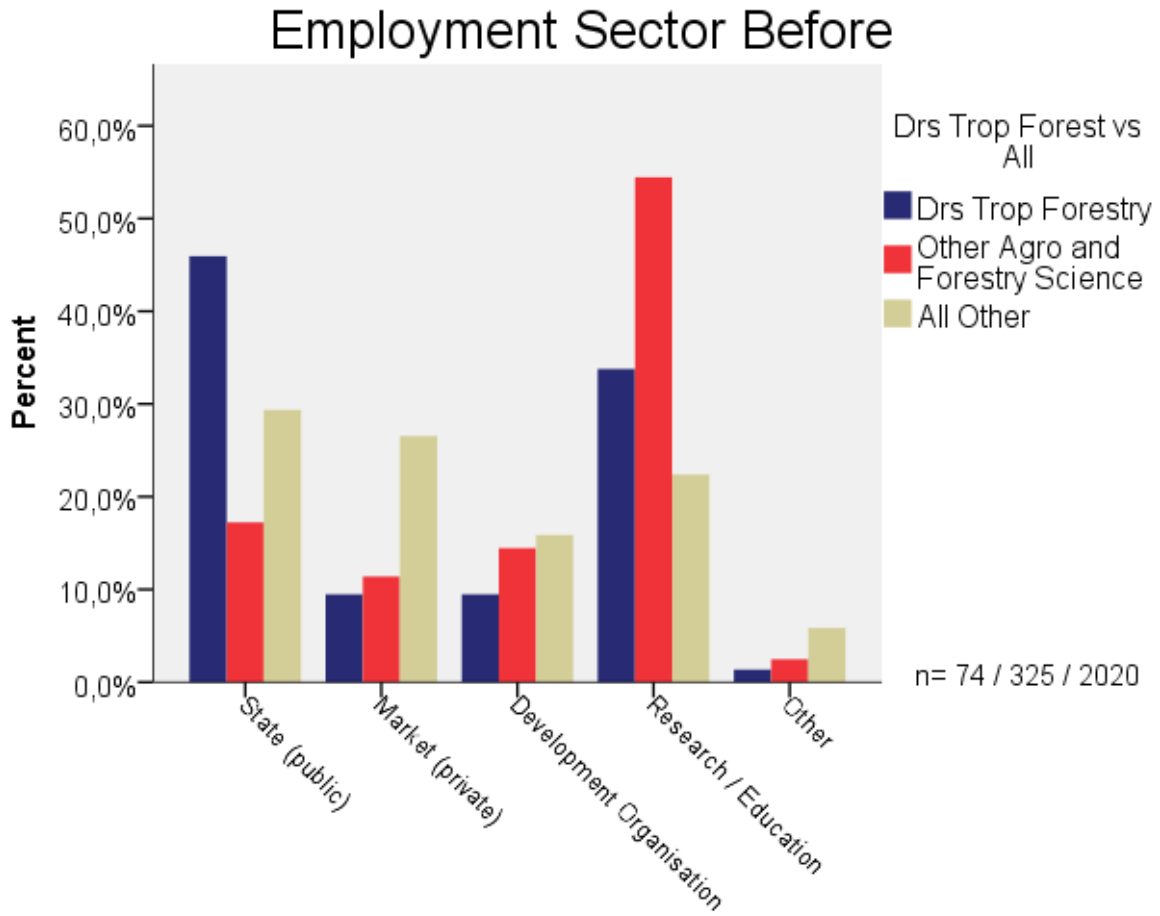

Employment Sector Before

Employment Sector Before									
Drs Trop Forest vs All									
Employment Sector Before	Drs Trop Forestry		Other Agro and Forestry Science		All Other		Total		
	Count	Column N %	Count	Column %	Count	Column N %	Count	Column N %	
	State (public)	34	45,9%	56	17,2%	593	29,4%	683	
Market (private)	7	9,5%	37	11,4%	536	26,5%	580	24,0%	
Development Organisation	7	9,5%	47	14,5%	321	15,9%	375	15,5%	
Research / Education	25	33,8%	177	54,5%	452	22,4%	654	27,0%	
Other	1	1,4%	8	2,5%	118	5,8%	127	5,3%	
Total	74	100,0%	325	100,0%	2020	100,0%	2419	100,0%	

Reason for Application

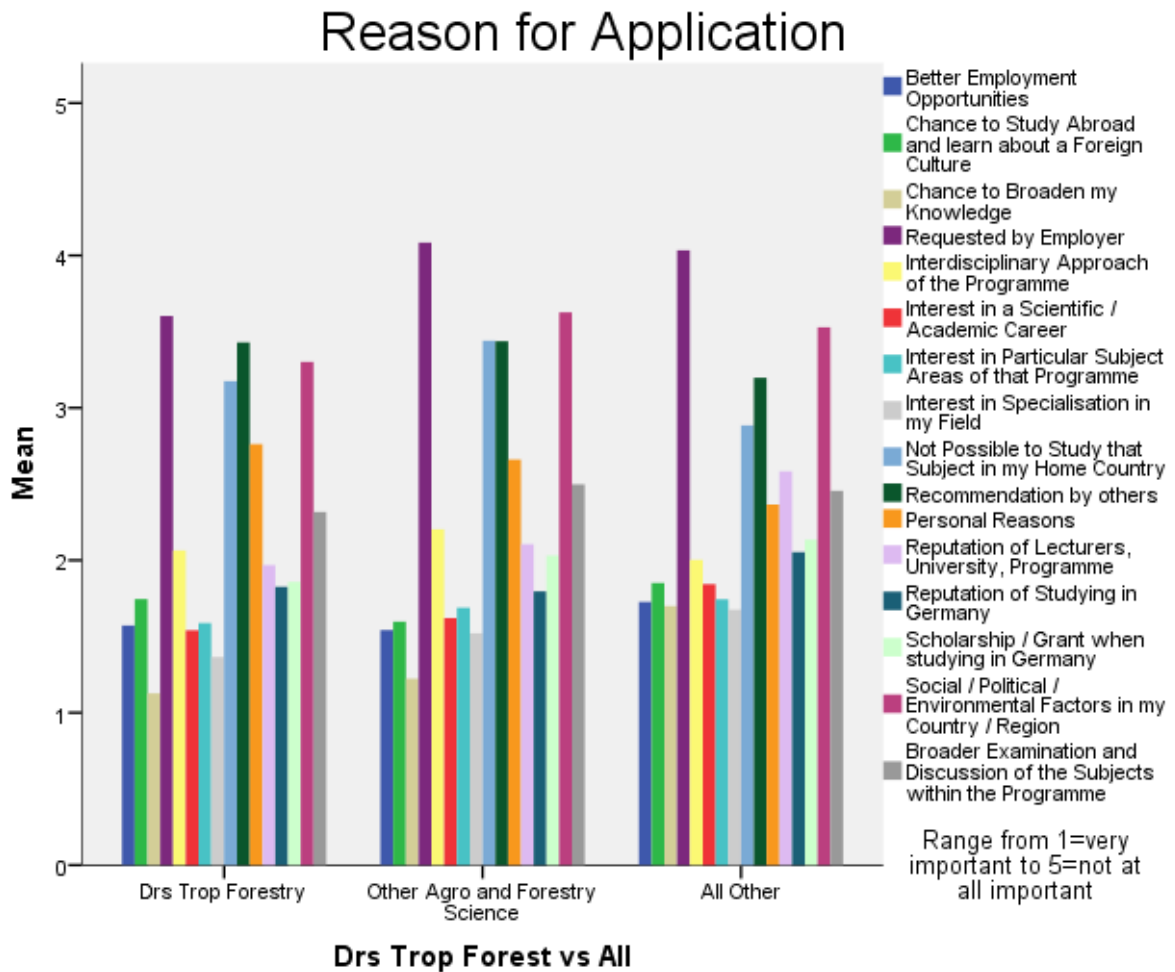

Drs Trop Forest vs All

Report

Drs Trop Forest vs All												
	Drs Trop Forestry			Other Agro and Forestry Science			All Other			Total		
	Mean	N	Std. Deviation	Mean	N	Std. Deviation	Mean	N	Std. Deviation	Mean	N	Std. Deviation
Better Employment Opportunities	1,62	74	,917	1,54	349	,875	1,75	2273	1,070	1,72	2696	1,045
Chance to Study Abroad and learn about a Foreign Culture	1,69	74	1,006	1,59	349	,936	1,85	2262	1,113	1,81	2685	1,092
Chance to Broaden my Knowledge	1,13	76	,340	1,22	348	,503	1,68	2280	1,243	1,61	2704	1,170
Requested by Employer	3,59	69	1,498	4,05	335	1,242	4,04	2223	1,270	4,03	2627	1,275

Interdisciplinary Approach of the Programme	2,06	72	1,099	2,19	339	1,100	1,99	2253	1,047	2,02	2664	1,057
Interest in a Scientific / Academic Career	1,51	74	,880	1,61	348	,982	1,87	2271	1,121	1,82	2693	1,102
Interest in Particular Subject Areas of that Programme	1,63	73	,773	1,67	344	,851	1,74	2278	1,022	1,73	2695	,996
Interest in Specialisation in my Field	1,33	76	,575	1,52	349	,771	1,69	2281	,978	1,66	2706	,948
Not Possible to Study that Subject in my Home Country	3,19	70	1,448	3,46	340	1,458	2,88	2234	1,594	2,97	2644	1,585
Recommendation by others	3,41	73	1,300	3,40	339	1,312	3,21	2239	1,465	3,24	2651	1,444
Personal Reasons	2,81	70	1,417	2,66	337	1,463	2,39	2240	1,441	2,43	2647	1,447
Reputation of Lecturers, University, Programme	1,92	72	,960	2,10	347	1,133	2,59	2230	1,347	2,51	2649	1,325
Reputation of Studying in Germany	1,78	72	1,064	1,81	345	1,057	2,06	2178	1,239	2,02	2595	1,215
Scholarship / Grant when studying in Germany	1,76	71	1,336	2,02	344	1,461	2,15	2179	1,516	2,12	2594	1,506
Social / Political / Environmental Factors in my Country / Region	3,21	71	1,585	3,65	337	1,407	3,52	2223	1,462	3,53	2631	1,459
Broader Examination and Discussion of the Subjects within the Programme	2,29	72	1,131	2,46	339	1,224	2,46	2216	1,360	2,46	2627	1,337

PG Studies Items

Financing PG Studies

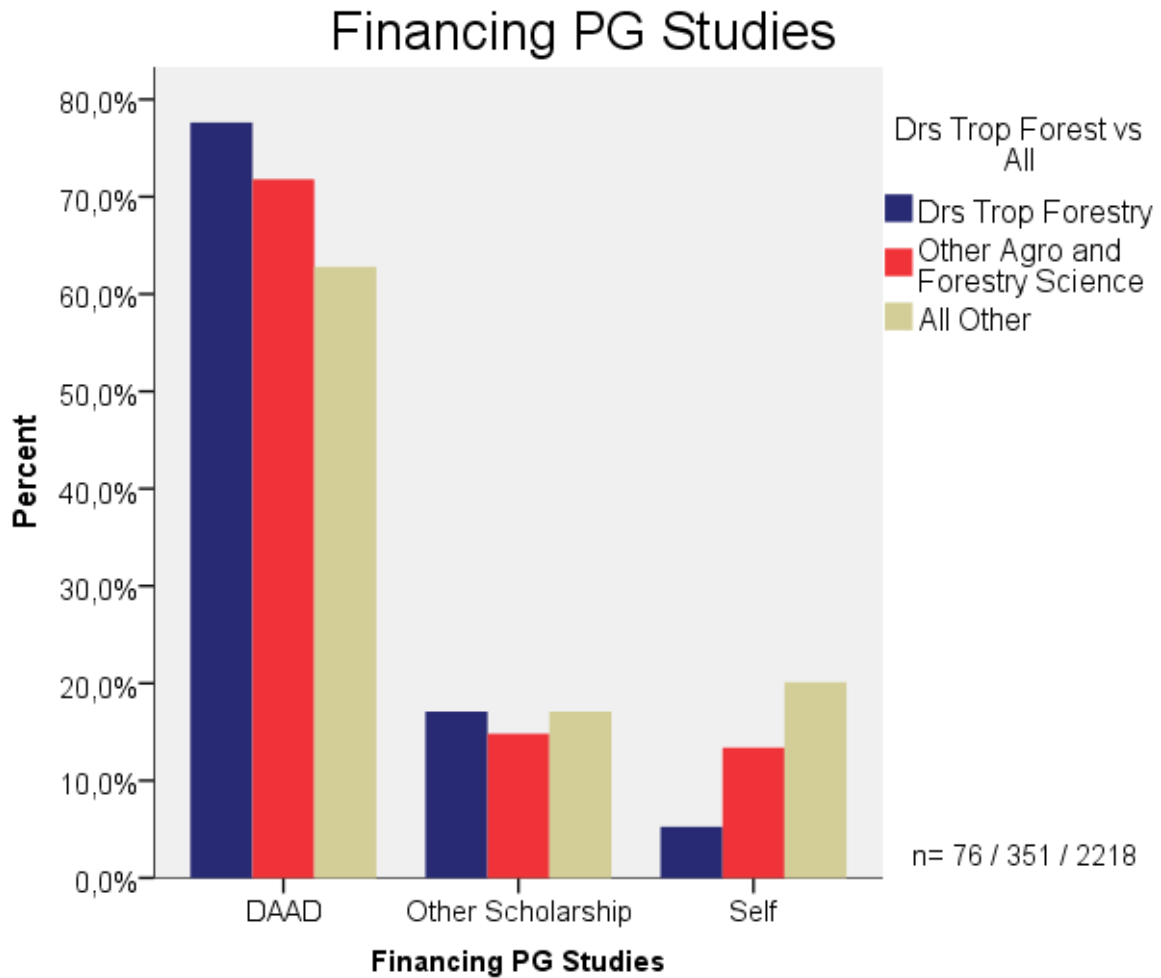

Financing PG Studies

		Drs Trop Forest vs All							
		Drs Trop Forestry		Other Agro and Forestry Science		All Other		Total	
Financing PG Studies		Count	Column N	Count	Column N	Count	Column N	Count	Column N
			%		%		%		%
	DAAD	59	77,6%	252	71,8%	1393	62,8%	1704	64,4%
	Other Scholarship	13	17,1%	52	14,8%	379	17,1%	444	16,8%
	Self	4	5,3%	47	13,4%	446	20,1%	497	18,8%
	Total	76	100,0%	351	100,0%	2218	100,0%	2645	100,0%

Transition Period from Studies to Profession

First Employment

Employment After

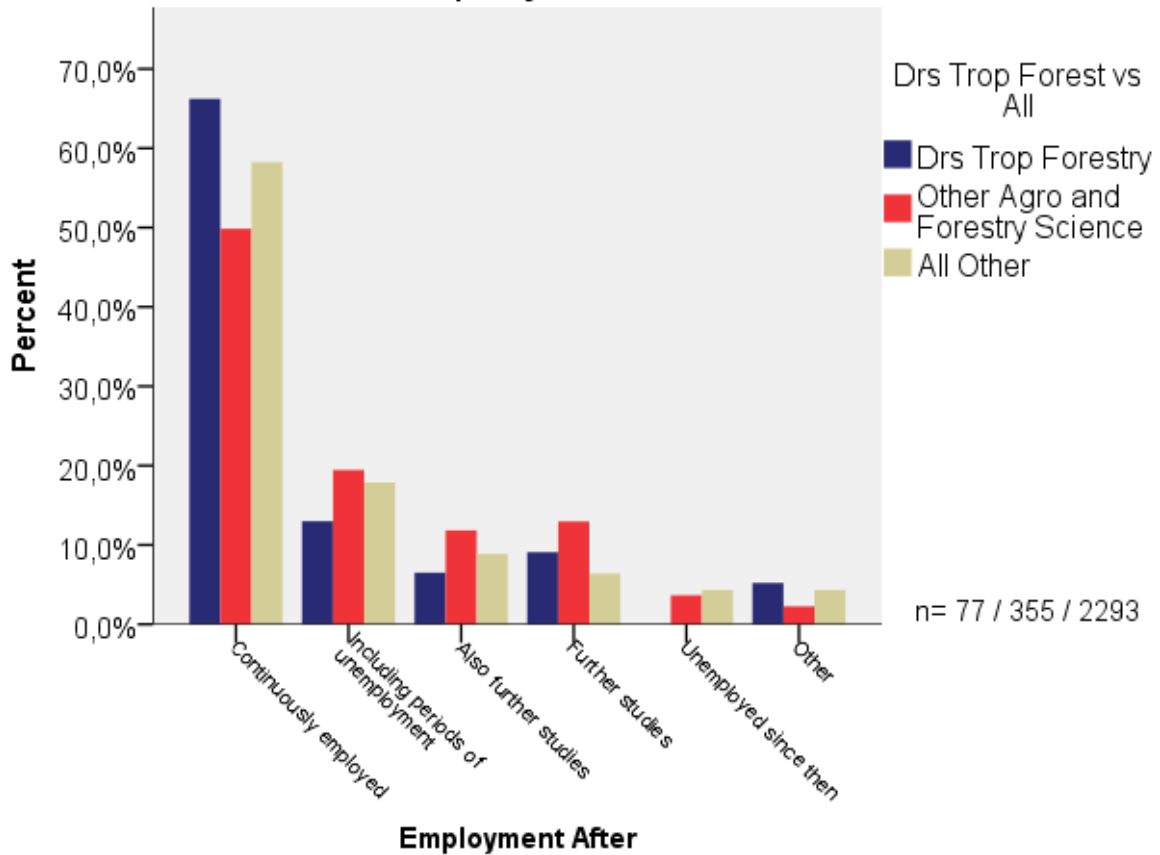

Employment After

Course of Employment After	Drs Trop Forest vs All							
	Drs Trop Forestry		Other Agro and Forestry Science		All Other		Total	
	Count	Column N %	Count	Column N %	Count	Column N %	Count	Column N %
Continuously employed	51	66,2%	177	49,9%	1336	58,3%	1564	57,4%
Including periods of unemployment	10	13,0%	69	19,4%	410	17,9%	489	17,9%
Also further studies	5	6,5%	42	11,8%	203	8,9%	250	9,2%
Further studies	7	9,1%	46	13,0%	146	6,4%	199	7,3%
Unemployed since then	0	0,0%	13	3,7%	99	4,3%	112	4,1%
Other	4	5,2%	8	2,3%	99	4,3%	111	4,1%
Total	77	100,0%	355	100,0%	2293	100,0%	2725	100,0%

How to Find First Employment

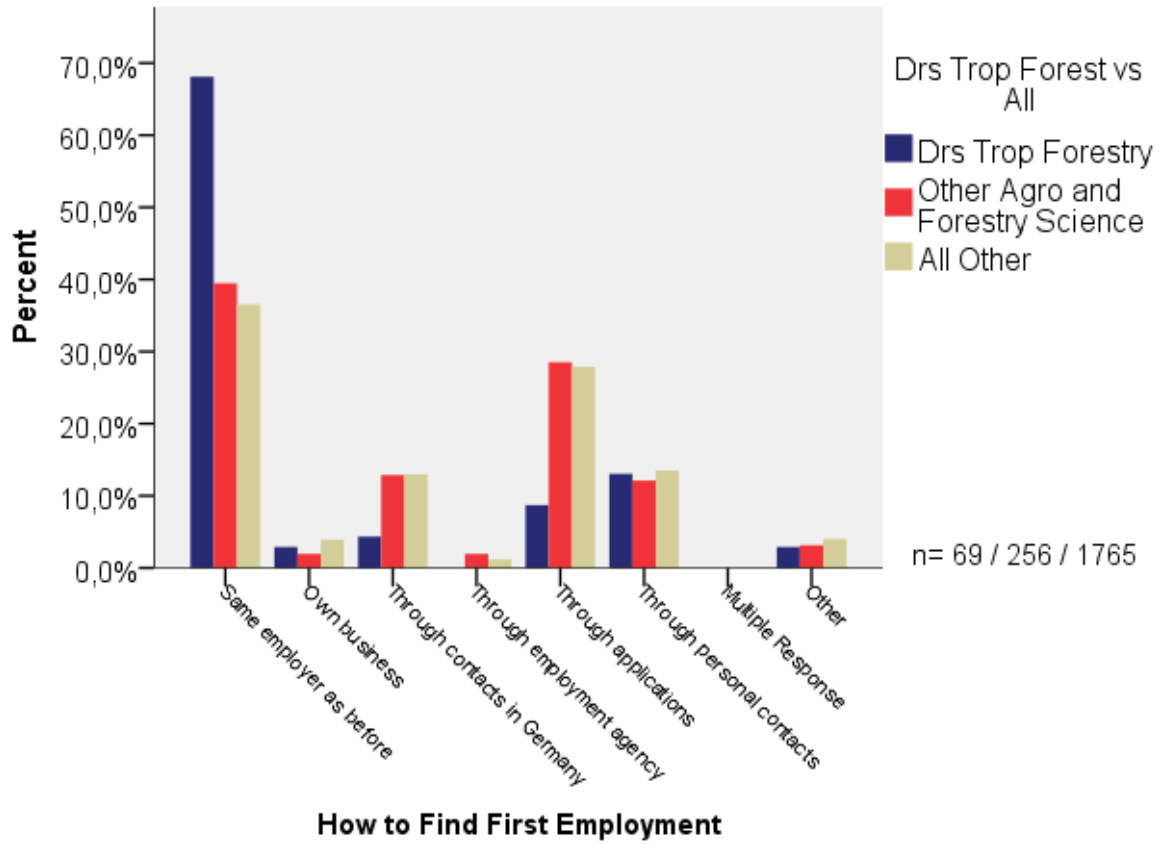

How to Find First Employment

		Drs Trop Forest vs All							
		Drs Trop Forestry		Other Agro and Forest- ry Science		All Other		Total	
		Count	Column N %	Count	Column N %	Count	Column N %	Count	Column N %
How to Find Em- ployment After	Same employer as before	47	68,1%	101	39,5%	645	36,5%	793	37,9%
	Own business	2	2,9%	5	2,0%	69	3,9%	76	3,6%
	Through contacts in Germany	3	4,3%	33	12,9%	229	13,0%	265	12,7%
	Through employment agency	0	0,0%	5	2,0%	21	1,2%	26	1,2%
	Through applications	6	8,7%	73	28,5%	492	27,9%	571	27,3%
	Through personal contacts	9	13,0%	31	12,1%	238	13,5%	278	13,3%
	Multiple Response	0	0,0%	0	0,0%	0	0,0%	0	0,0%
	Other	2	2,9%	8	3,1%	71	4,0%	81	3,9%
	Total	69	100,0%	256	100,0%	1765	100,0%	2090	100,0%

Time Before Finding First Employment

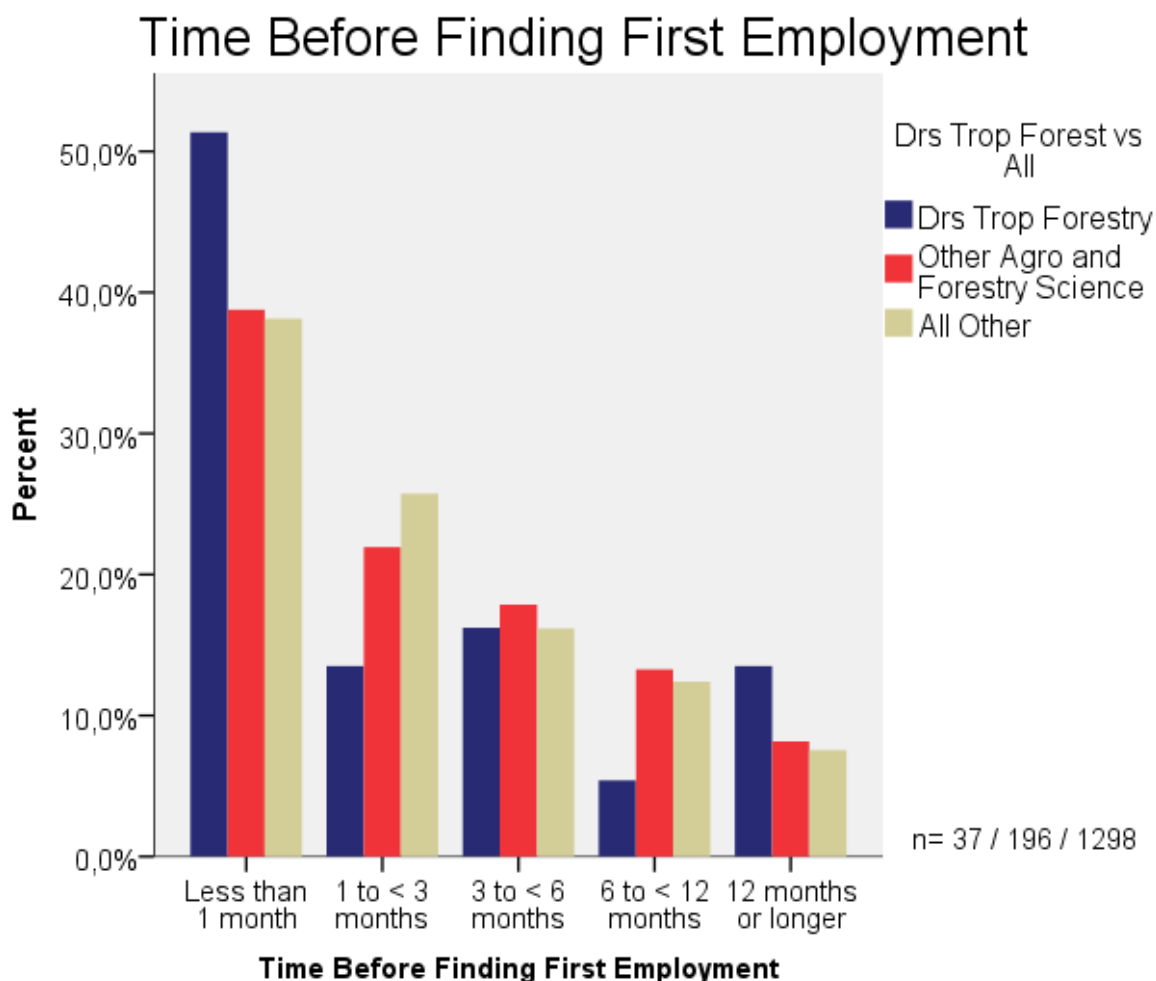

Time Before Finding First Employment

		Drs Trop Forest vs All							
		Drs Trop Forestry		Other Agro and Forest- ry Science		All Other		Total	
		Count	Column N	Count	Column N	Count	Column N	Count	Column N
			%		%		%		%
Duration to find Employment After	Less than 1 month	19	51,4%	76	38,8%	495	38,1%	590	38,5%
	1 to < 3 months	5	13,5%	43	21,9%	334	25,7%	382	25,0%
	3 to < 6 months	6	16,2%	35	17,9%	210	16,2%	251	16,4%
	6 to < 12 months	2	5,4%	26	13,3%	161	12,4%	189	12,3%
	12 months or longer	5	13,5%	16	8,2%	98	7,6%	119	7,8%
Total		37	100,0%	196	100,0%	1298	100,0%	1531	100,0%

Current Employment

Current Management Level

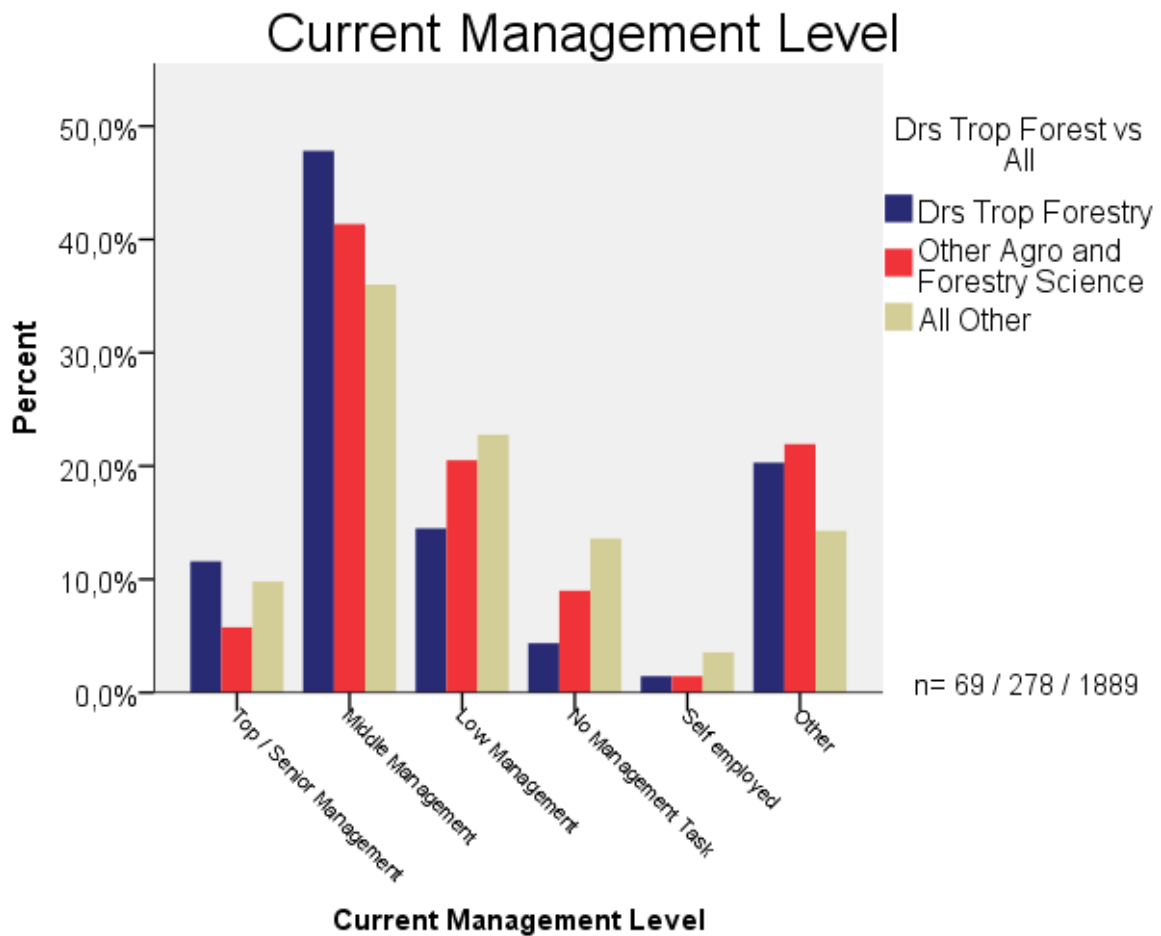

		Current Management Level							
		Drs Trop Forest vs All							
Current Management Level		Drs Trop Forestry		Other Agro and Forestry Science		All Other		Total	
		Count	Column N %	Count	Column %	Count	Column N %	Count	Column N %
	Top / Senior Management	8	11,6%	16	5,8%	185	9,8%	209	9,3%
	Middle Management	33	47,8%	115	41,4%	680	36,0%	828	37,0%
	Low Management	10	14,5%	57	20,5%	430	22,8%	497	22,2%
	No Management Task	3	4,3%	25	9,0%	257	13,6%	285	12,7%
	Self employed	1	1,4%	4	1,4%	67	3,5%	72	3,2%
	Other	14	20,3%	61	21,9%	270	14,3%	345	15,4%
	Total	69	100,0%	278	100,0%	1889	100,0%	2236	100,0%

Monthly Gross Income

Monthly Gross Income

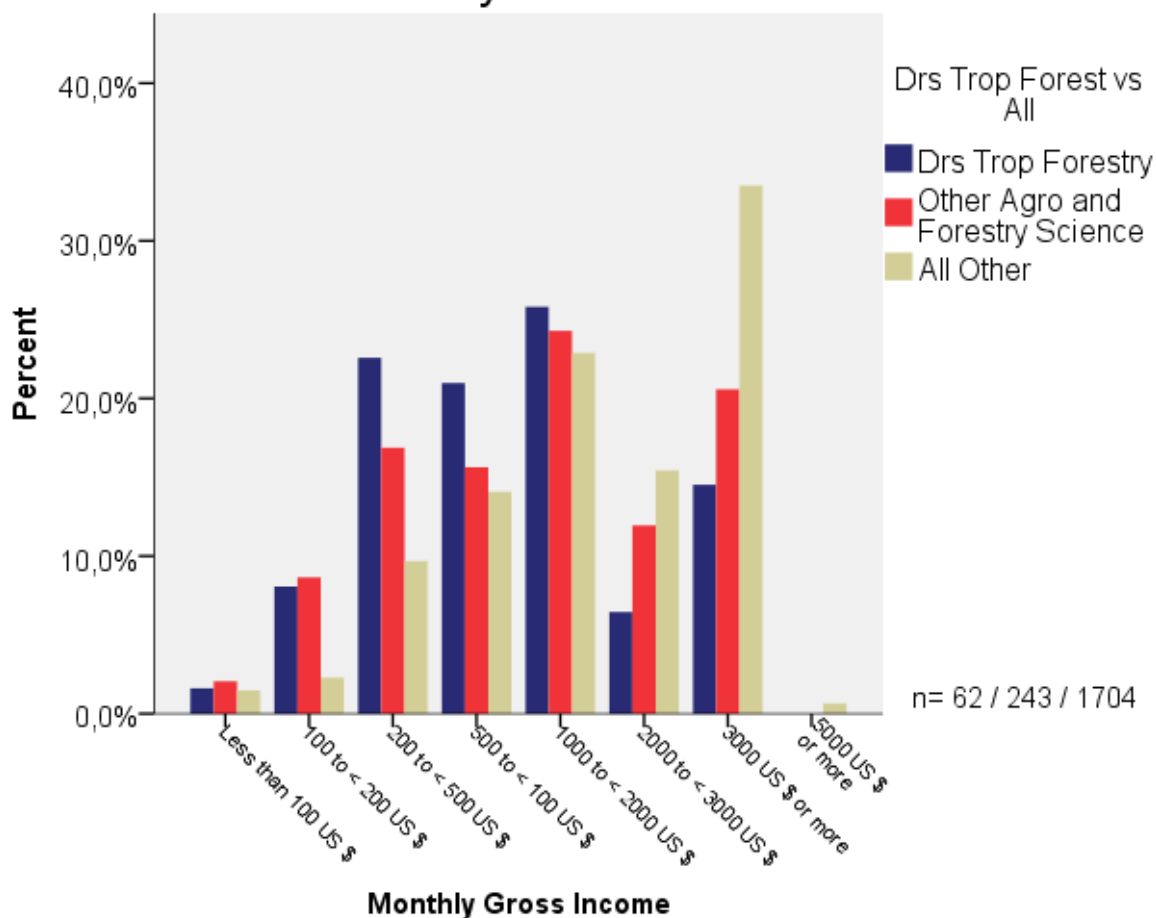

Monthly Gross Income

		Drs Trop Forest vs All							
		Drs Trop Forestry		Other Agro and Forest- ry Science		All Other		Total	
Monthly Gross Income Present Main Occupation		Count	Column N	Count	Column N	Count	Column N	Count	Column N
			%		%		%		%
	Less than 100 US \$	1	1,6%	5	2,1%	25	1,5%	31	1,5%
	100 to < 200 US \$	5	8,1%	21	8,6%	39	2,3%	65	3,2%
	200 to < 500 US \$	14	22,6%	41	16,9%	165	9,7%	220	11,0%
	500 to < 1000 US \$	13	21,0%	38	15,6%	240	14,1%	291	14,5%
	1000 to < 2000 US \$	16	25,8%	59	24,3%	390	22,9%	465	23,1%
	2000 to < 3000 US \$	4	6,5%	29	11,9%	263	15,4%	296	14,7%
	3000 US \$ or more	9	14,5%	50	20,6%	571	33,5%	630	31,4%
	5000 US \$ or more	0	0,0%	0	0,0%	11	0,6%	11	0,5%
	Total	62	100,0%	243	100,0%	1704	100,0%	2009	100,0%

Current Employment Sector

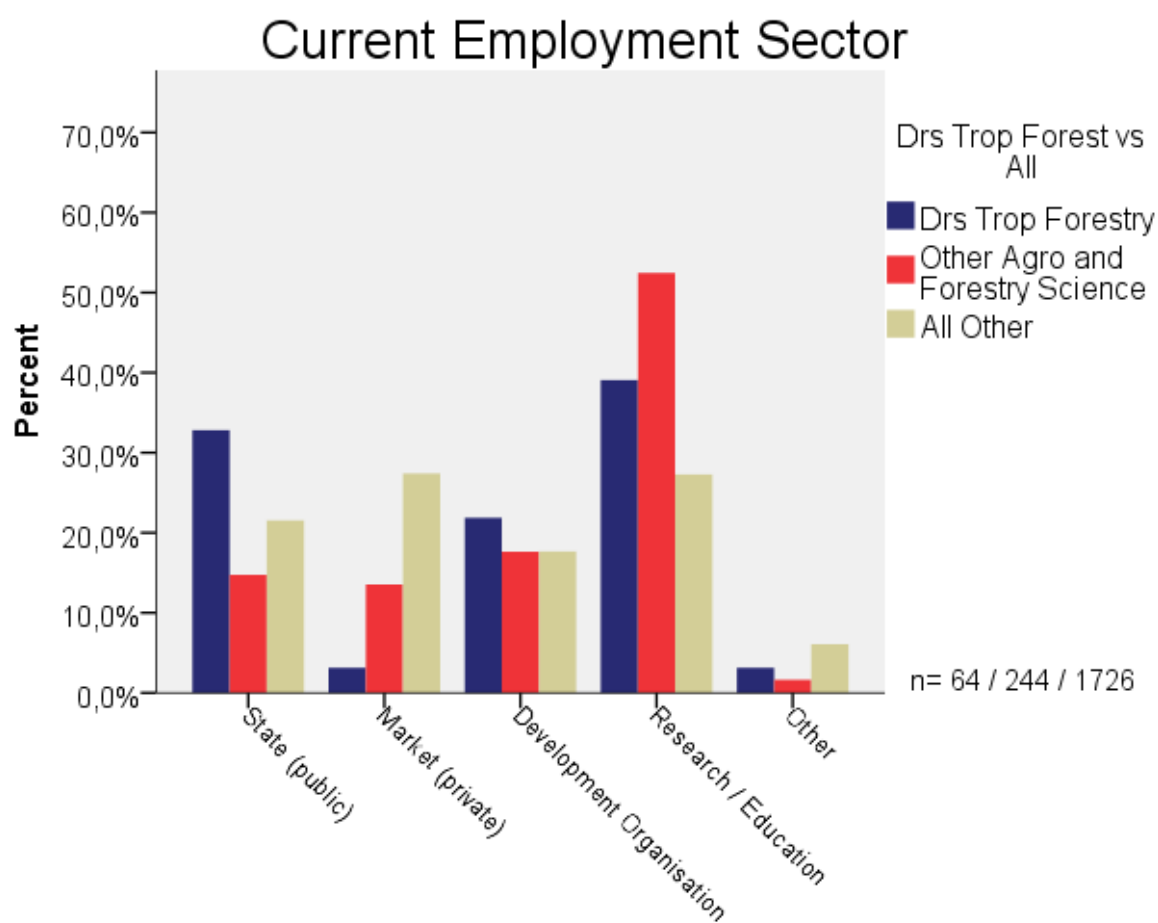

Current Employment Sector

		Drs Trop Forest vs All							
		Drs Trop Forestry		Other Agro and Forest- ry Science		All Other		Total	
Current Employment Sector		Count	Column N %	Count	Column N %	Count	Column N %	Count	Column N %
			State (public)	21	32,8%	36	14,8%	372	21,6%
	Market (private)	2	3,1%	33	13,5%	473	27,4%	508	25,0%
	Development Or- ganisation	14	21,9%	43	17,6%	305	17,7%	362	17,8%
	Research / Educa- tion	25	39,1%	128	52,5%	471	27,3%	624	30,7%
	Other	2	3,1%	4	1,6%	105	6,1%	111	5,5%
	Total	64	100,0%	244	100,0%	1726	100,0%	2034	100,0%

Relationship Current Employment to PG Studies

Relationship Current Employment Sector to PG Studies

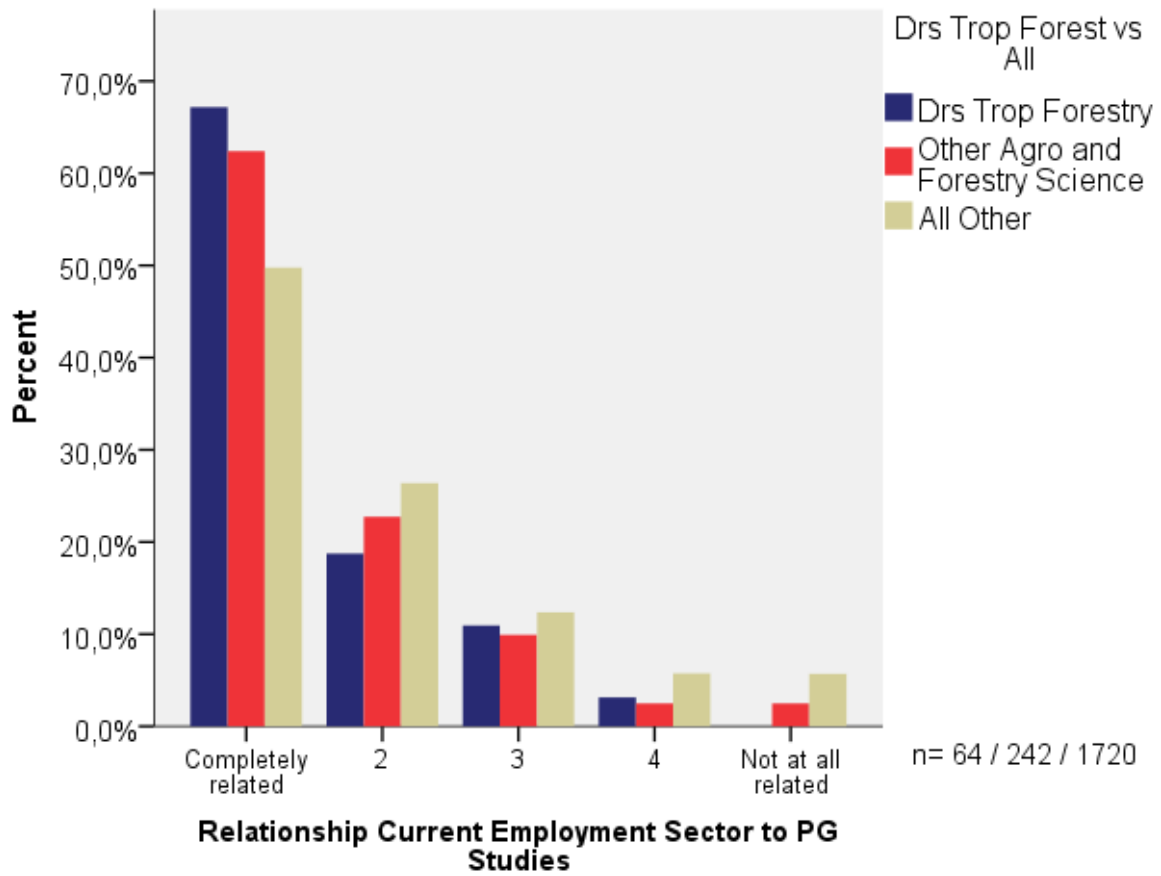

Relationship Current Employment Sector to PG Studies

		Drs Trop Forest vs All							
		Drs Trop Forestry		Other Agro and Forestry Science		All Other		Total	
Relationship Current Employment to PG Studies		Count	Column N	Count	Column N	Count	Column N	Count	Column N
			%		%		%		%
Completely related		43	67,2%	151	62,4%	856	49,8%	1050	51,8%
2		12	18,8%	55	22,7%	454	26,4%	521	25,7%
3		7	10,9%	24	9,9%	213	12,4%	244	12,0%
4		2	3,1%	6	2,5%	99	5,8%	107	5,3%
Not at all related		0	0,0%	6	2,5%	98	5,7%	104	5,1%
Total		64	100,0%	242	100,0%	1720	100,0%	2026	100,0%

Kind of Current Employment

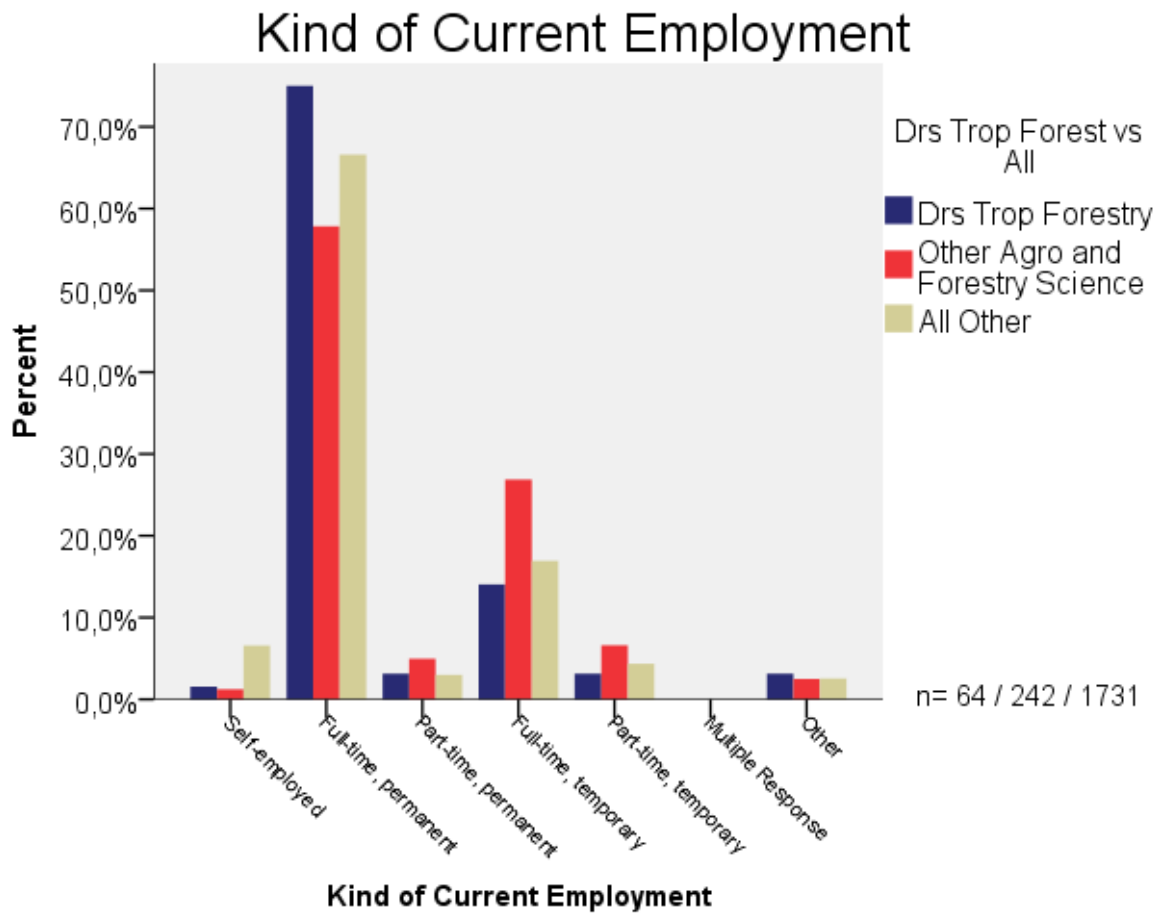

		Drs Trop Forest vs All							
		Drs Trop Forestry		Other Agro and Forest-ry Science		All Other		Total	
Kind of Current Employment		Count	Column N	Count	Column N	Count	Column N	Count	Column N
			%		%		%		%
	Self-employed	1	1,6%	3	1,2%	114	6,6%	118	5,8%
	Full-time, permanent	48	75,0%	140	57,9%	1153	66,6%	1341	65,8%
	Part-time, permanent	2	3,1%	12	5,0%	52	3,0%	66	3,2%
	Full-time, temporary	9	14,1%	65	26,9%	293	16,9%	367	18,0%
	Part-time, temporary	2	3,1%	16	6,6%	75	4,3%	93	4,6%
	Multiple Response	0	0,0%	0	0,0%	0	0,0%	0	0,0%
	Other	2	3,1%	6	2,5%	44	2,5%	52	2,6%
	Total	64	100,0%	242	100,0%	1731	100,0%	2037	100,0%

Further Studies

Further Studies

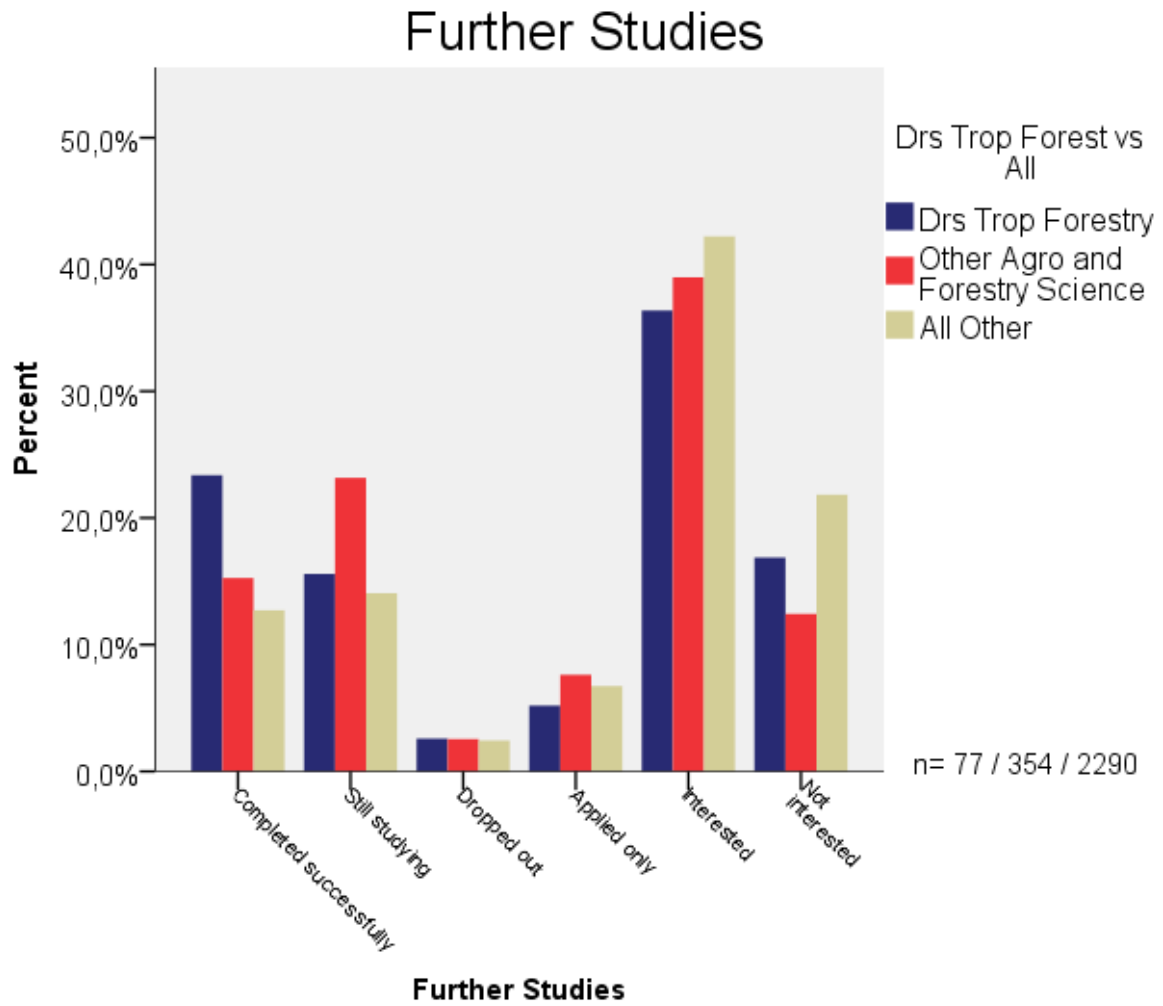

Further Studies

		Drs Trop Forest vs All							
		Drs Trop Forestry		Other Agro and Forestry Science		All Other		Total	
		Count	Column N	Count	Column N	Count	Column N	Count	Column N
			%		%		%		%
Further Studies	Completed successfully	18	23,4%	54	15,3%	291	12,7%	363	13,3%
	Still studying	12	15,6%	82	23,2%	322	14,1%	416	15,3%
	Dropped out	2	2,6%	9	2,5%	56	2,4%	67	2,5%
	Applied only	4	5,2%	27	7,6%	154	6,7%	185	6,8%
	Interested	28	36,4%	138	39,0%	967	42,2%	1133	41,6%
	Not interested	13	16,9%	44	12,4%	500	21,8%	557	20,5%
	Total	77	100,0%	354	100,0%	2290	100,0%	2721	100,0%

Role of PG Studies for Further Studies

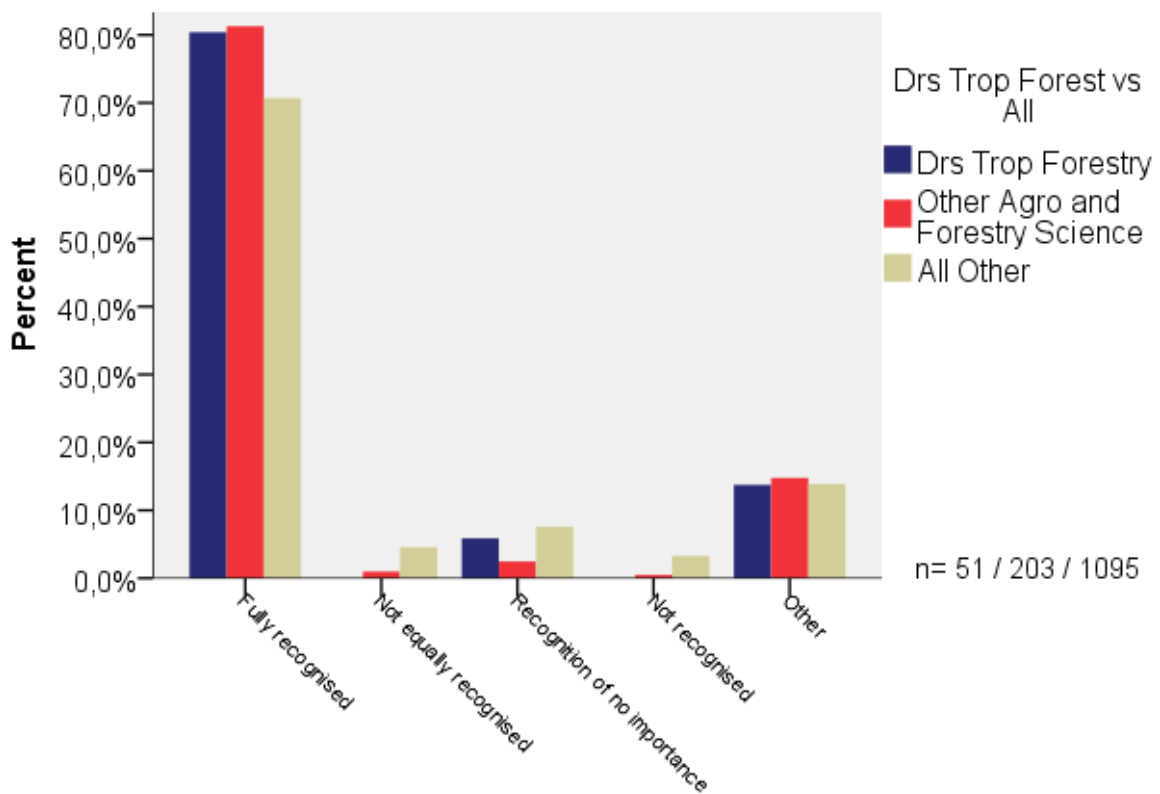

Role of PG Studies for Further Studies

Role of PG Studies for Further Studies									
Drs Trop Forest vs All									
		Drs Trop Forestry		Other Agro and Forest-ry Science		All Other		Total	
		Count	Column N %	Count	Column %	Count	Column N %	Count	Column N %
Role of PG Degree for Further Studies	Fully recognised	41	80,4%	165	81,3%	774	70,7%	980	72,6%
	Not equally recognised	0	0,0%	2	1,0%	50	4,6%	52	3,9%
	Recognition of no importance	3	5,9%	5	2,5%	83	7,6%	91	6,7%
	Not recognised	0	0,0%	1	0,5%	36	3,3%	37	2,7%
	Other	7	13,7%	30	14,8%	152	13,9%	189	14,0%
Total		51	100,0%	203	100,0%	1095	100,0%	1349	100,0%

Impact of PG Studies on Career

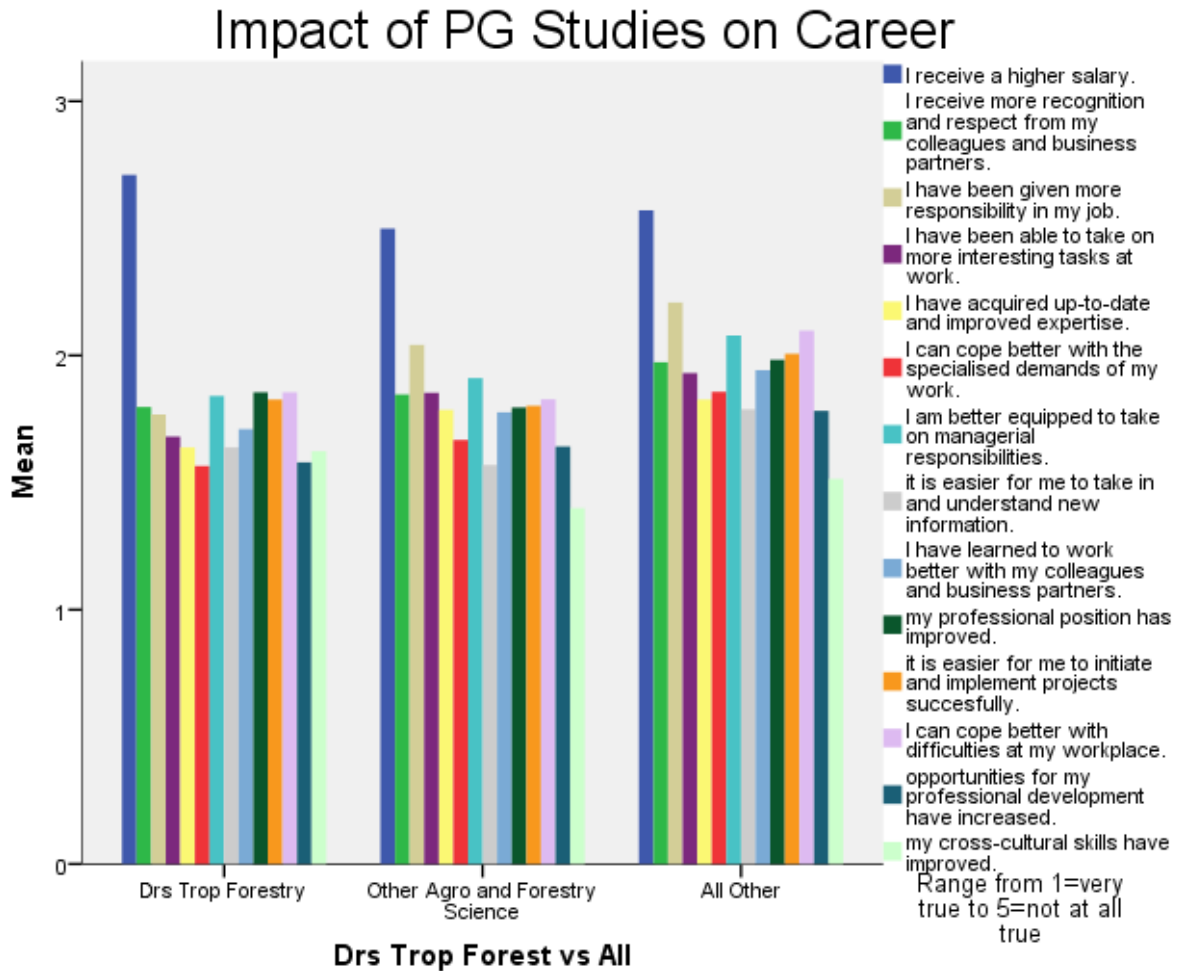

Report

Drs Trop Forest vs All												
Drs Trop Forestry			Other Agro and Forestry Science			All Other			Total			
Mean	N	Std. Deviation	Mean	N	Std. Deviation	Mean	N	Std. Deviation	Mean	N	Std. Deviation	
I receive a higher salary.	2,70	74	1,515	2,54	342	1,452	2,59	2232	1,453	2,59	2648	1,454

I receive more recognition and respect from my colleagues and business partners.	1,78	73	1,057	1,87	344	1,158	1,97	2245	1,124	1,95	2662	1,127
I have been given more responsibility in my job.	1,74	74	,980	2,06	340	1,300	2,22	2224	1,277	2,19	2638	1,275
I have been able to take on more interesting tasks at work.	1,65	74	,867	1,88	342	1,142	1,94	2230	1,145	1,92	2646	1,139
I have acquired up-to-date and improved expertise.	1,62	74	,753	1,80	342	,955	1,83	2230	,990	1,82	2646	,980
I can cope better with the specialised demands of my work.	1,55	74	,724	1,68	342	,893	1,86	2230	1,036	1,83	2646	1,013
I am better equipped to take on managerial responsibilities.	1,84	73	,928	1,93	341	1,046	2,09	2232	1,160	2,06	2646	1,142
it is easier for me to take in and understand new information.	1,62	73	,827	1,59	343	,846	1,78	2221	,969	1,75	2637	,952
I have learned to work better with my colleagues and business partners.	1,71	72	,895	1,77	338	,960	1,95	2220	1,060	1,92	2630	1,046
my professional position has improved.	1,85	74	1,094	1,82	340	1,140	1,99	2216	1,186	1,96	2630	1,179
it is easier for me to initiate and implement projects succesfully.	1,82	73	,991	1,82	342	,959	2,00	2220	1,064	1,97	2635	1,051
I can cope better with difficulties at my workplace.	1,88	73	,985	1,85	335	,977	2,09	2216	1,108	2,06	2624	1,092
opportunities for my professional development have increased.	1,59	73	,863	1,65	338	,990	1,78	2222	,995	1,76	2633	,992
my cross-cultural skills have improved.	1,64	73	,734	1,43	342	,689	1,51	2219	,774	1,50	2634	,763

Impact of PG Studies on Organisation

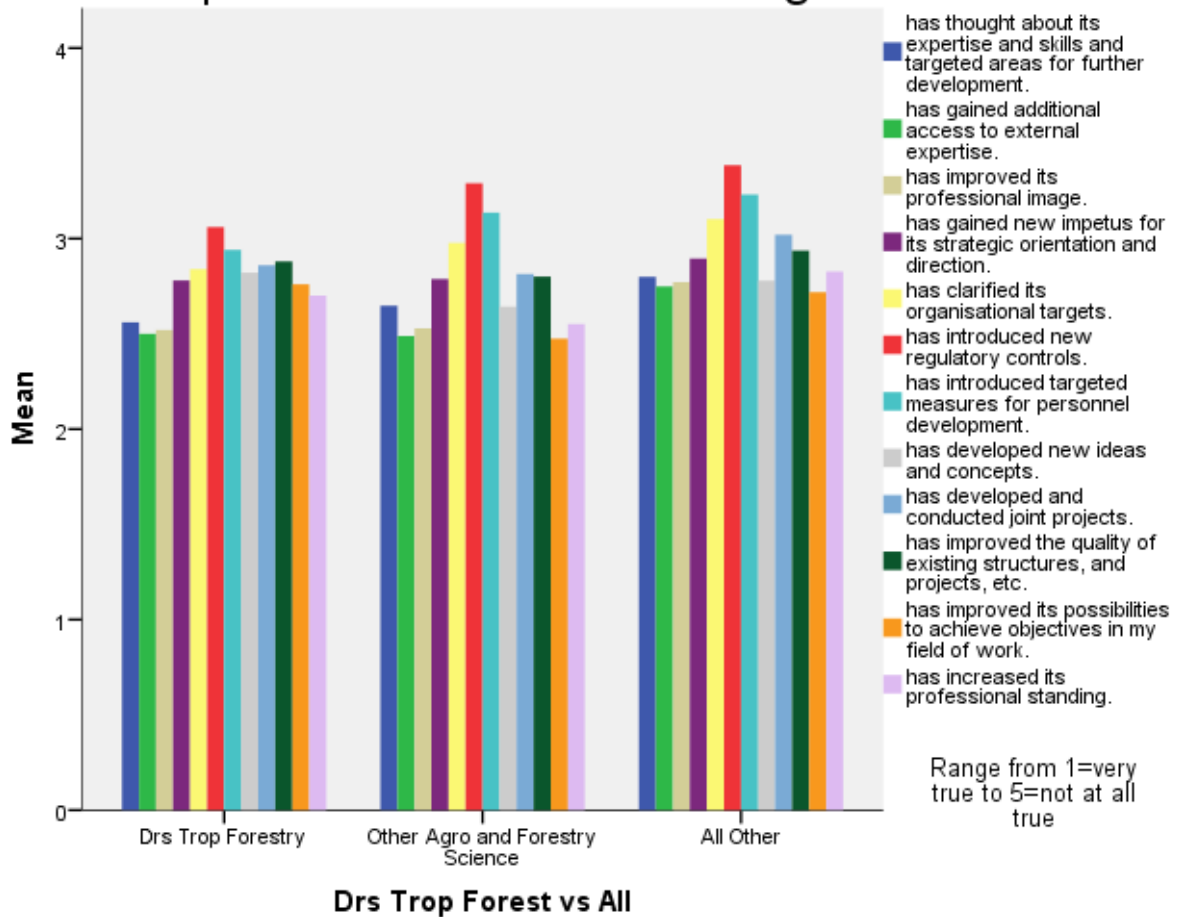

Report

	Drs Trop Forest vs All											
	Drs Trop Forestry			Other Agro and For- estry Science			All Other			Total		
	Mean	N	Std. Deviat- ion	Mean	N	Std. Deviat- ion	Mean	N	Std. Deviat- ion	Mean	N	Std. Devia- tion
has thought about its expertise and skills and targeted areas for further development.	2,51	70	1,370	2,63	314	1,374	2,77	2094	1,426	2,74	2478	1,419
has gained additional access to external expertise.	2,43	72	1,402	2,50	311	1,358	2,72	2083	1,392	2,69	2466	1,390
has improved its professional image.	2,50	72	1,434	2,52	310	1,381	2,73	2073	1,425	2,70	2455	1,421
has gained new impetus for its strategic orientation and direction.	2,68	71	1,296	2,77	309	1,361	2,85	2065	1,390	2,84	2445	1,384
has clarified its organisational targets.	2,73	56	1,531	3,01	238	1,568	3,08	1776	1,522	3,07	2070	1,528
has introduced new regulatory controls.	3,04	71	1,346	3,30	303	1,388	3,35	2047	1,373	3,34	2421	1,375
has introduced targeted measures for personnel development.	2,91	68	1,411	3,16	301	1,435	3,20	2038	1,420	3,19	2407	1,422
has developed new ideas and concepts.	2,67	72	1,364	2,63	307	1,402	2,73	2059	1,401	2,72	2438	1,400
has developed and conducted joint projects.	2,86	72	1,447	2,81	306	1,448	2,98	2030	1,454	2,95	2408	1,454
has improved the quality of existing structures, and projects, etc.	2,83	69	1,455	2,76	305	1,409	2,89	2037	1,407	2,87	2411	1,408
has improved its possibilities to achieve objectives in my field of work.	2,65	71	1,405	2,48	306	1,353	2,67	2040	1,404	2,64	2417	1,399
has increased its professional standing.	2,58	71	1,359	2,58	306	1,429	2,78	2034	1,428	2,75	2411	1,427

Impact PG Studies Skills on Organisation

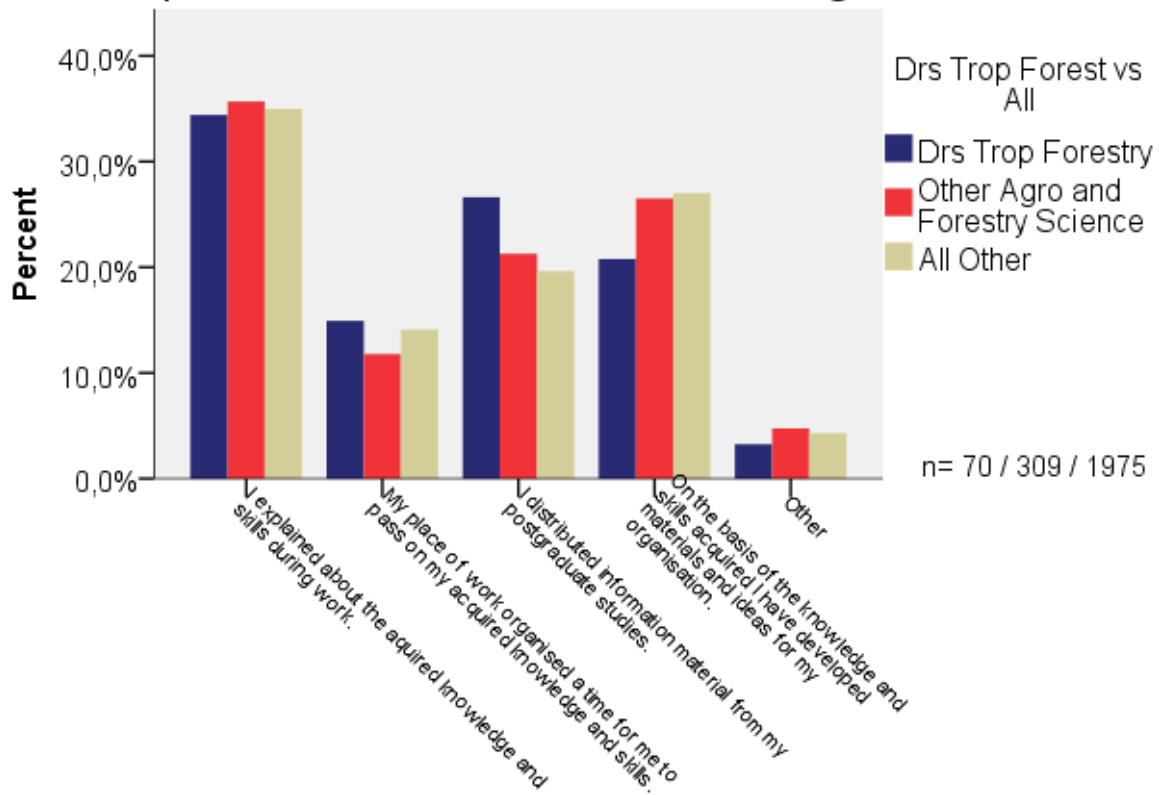

Impact PG Studies Skills on Organisation

Impact of PG Studies Skills on Organisation

		Drs Trop Forest vs All							
		Drs Trop Forestry		Other Agro and Forestry Science		All Other		Total	
		Count	Column N %	Count	Column N %	Count	Column N %	Count	Column N %
Organisa- tion Im- pact	I explained about the aquired knowledge and skills during work.	53	75,7%	218	70,6%	1305	66,1%	1576	66,9%
	My place of work organised a time for me to pass on my acquired knowledge and skills.	23	32,9%	72	23,3%	526	26,6%	621	26,4%
	I distributed information material from my postgraduate studies.	41	58,6%	130	42,1%	732	37,1%	903	38,4%
	On the basis of the knowledge and skills acquired I have developed materials and ideas for my organisation.	32	45,7%	162	52,4%	1008	51,0%	1202	51,1%
	Other	5	7,1%	29	9,4%	160	8,1%	194	8,2%
	Total	70	100,0%	309	100,0%	1975	100,0%	2354	100,0%

Information about Programmes

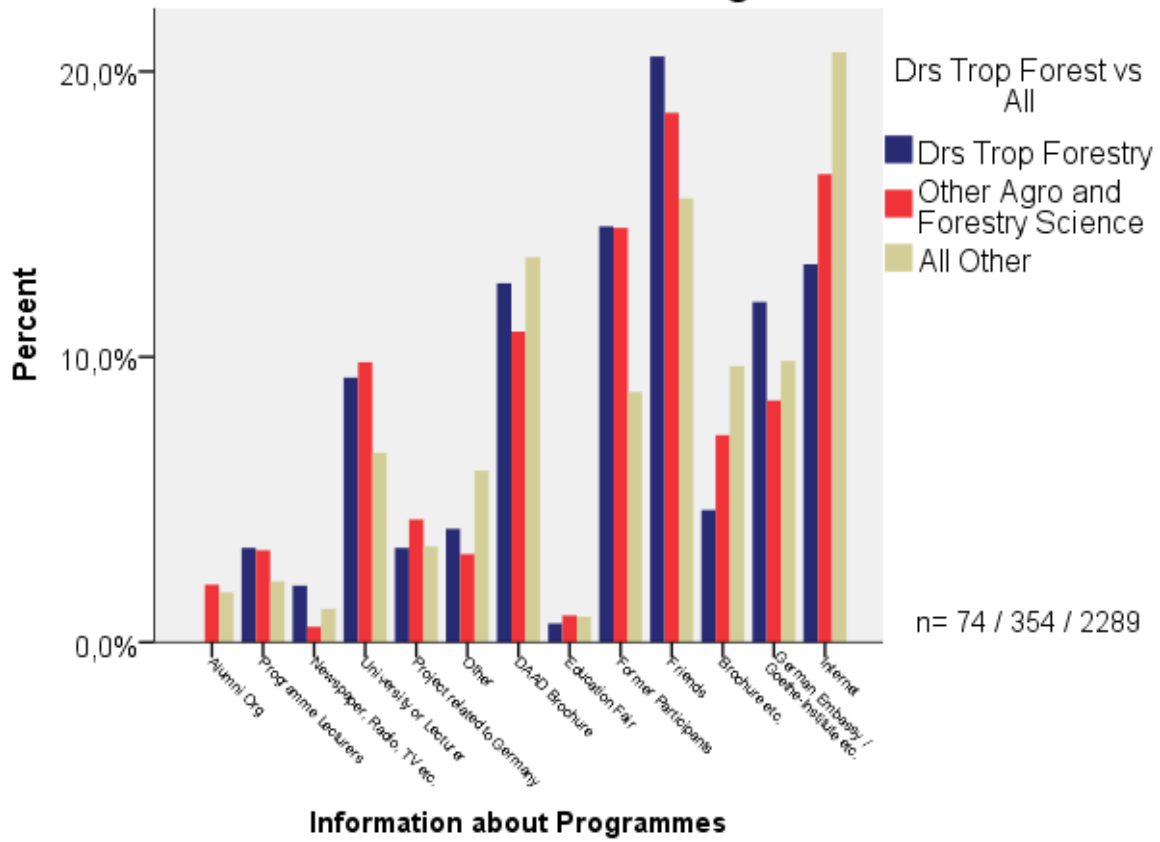

Information about Programmes

		Drs Trop Forest vs All							
		Drs Trop Forestry		Other Agro and Forest-ry Science		All Other		Total	
		Count	Column N %	Count	Column %	Count	Column N %	Count	Column N %
Information About PG Programme	Alumni	0	0,0%	15	4,2%	76	3,3%	91	3,3%
	DAAD Brochure	19	25,7%	81	22,9%	587	25,6%	687	25,3%
	Education Fair	1	1,4%	7	2,0%	39	1,7%	47	1,7%
	Former Participants	22	29,7%	108	30,5%	382	16,7%	512	18,8%
	Friends	31	41,9%	138	39,0%	677	29,6%	846	31,1%
	Brochure etc.	7	9,5%	54	15,3%	421	18,4%	482	17,7%
	German Embassy / Goethe-Institute etc.	18	24,3%	63	17,8%	429	18,7%	510	18,8%
	Internet	20	27,0%	122	34,5%	900	39,3%	1042	38,4%
	Programme Lecturers	5	6,8%	24	6,8%	93	4,1%	122	4,5%
	Newspaper, Radio, TV etc.	3	4,1%	4	1,1%	51	2,2%	58	2,1%
	University or Lecturer	14	18,9%	73	20,6%	289	12,6%	376	13,8%
	Project related to Germany	5	6,8%	32	9,0%	146	6,4%	183	6,7%
	Other	6	8,1%	23	6,5%	262	11,4%	291	10,7%
	Total	74	100,0%	354	100,0%	2289	100,0%	2717	100,0%

Programme Features

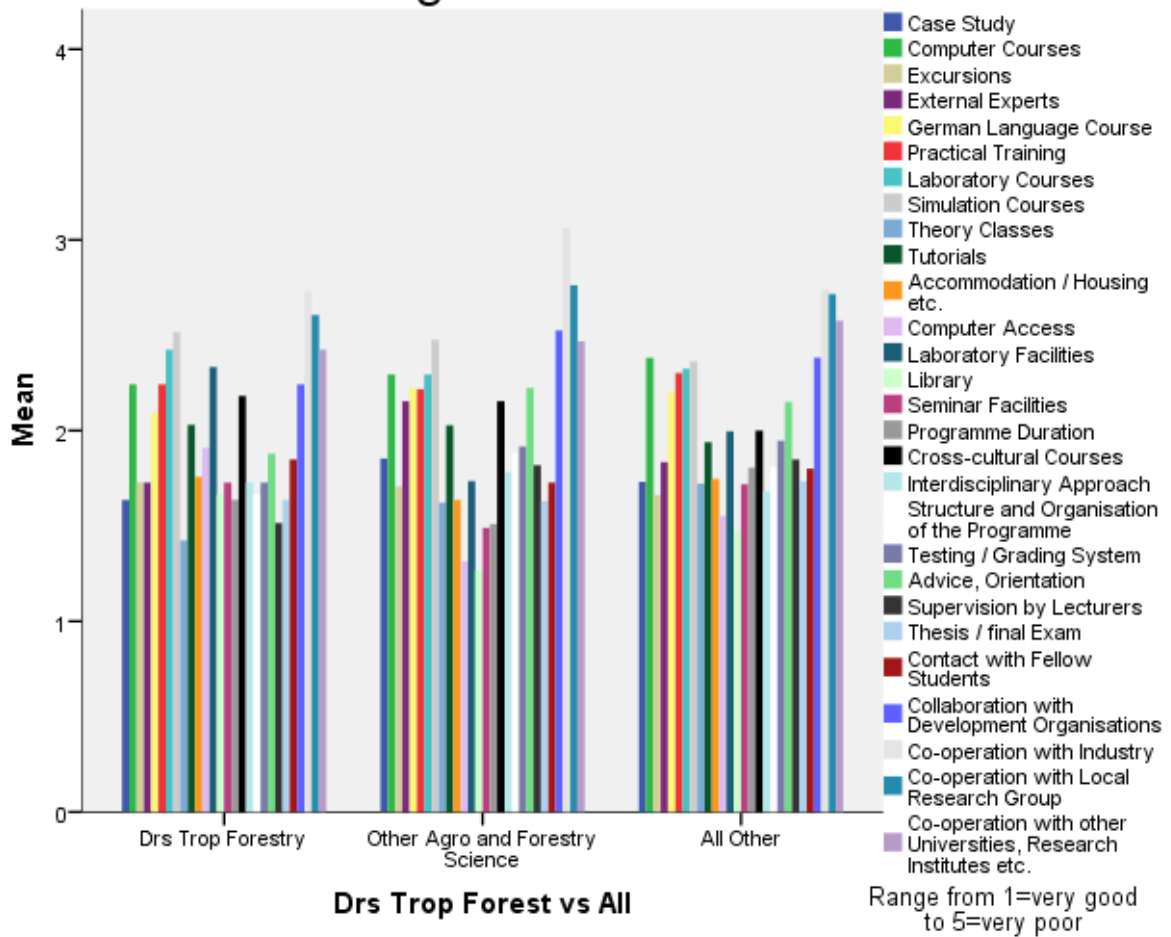

Report

Drs Trop Forest vs All												
	Drs Trop Forestry			Other Agro and Forestry			All Other			Total		
	Science											
	Mean	N	Std.	Mean	N	Std.	Mean	N	Std.	Mean	N	Std.
	Deviation			Deviation			Deviation			Deviation		
Case Study	1,59	69	,714	1,88	309	,891	1,83	2122	,887	1,83	2500	,884
Computer Courses	2,41	63	,891	2,34	324	1,077	2,53	1835	1,102	2,50	2222	1,095
Excursions	1,64	76	,778	1,77	346	,924	1,77	2221	,923	1,77	2643	,919
External Experts	1,71	73	,697	2,20	323	1,033	1,90	2212	,916	1,93	2608	,931
German Language Course	2,12	69	1,092	2,23	323	1,106	2,24	1877	1,150	2,23	2269	1,142
Practical Training Laboratory Courses	2,34	62	1,115	2,19	297	1,185	2,31	1785	1,251	2,29	2144	1,238
Simulation Courses	2,53	49	,981	2,51	249	1,164	2,41	1665	1,111	2,42	1963	1,115
Theory Classes	1,47	74	,602	1,77	348	,835	1,86	2266	,857	1,84	2688	,851
Tutorials	2,10	71	1,030	2,07	326	,949	2,06	2028	,969	2,06	2425	,967
Accommodation / Housing etc.	1,63	71	,797	1,79	342	1,009	1,86	2068	,981	1,85	2481	,981
Computer Access	1,87	76	1,011	1,39	350	,725	1,67	2220	,934	1,64	2646	,917
Laboratory Facilities	2,19	58	1,131	1,72	288	,926	2,03	1570	1,068	1,99	1916	1,056
Library	1,58	76	,942	1,32	352	,592	1,65	2269	,903	1,60	2697	,876
Seminar Facilities	1,69	75	,838	1,56	344	,749	1,81	2187	,865	1,78	2606	,853
Programme Duration	1,55	75	,776	1,55	352	,746	1,81	2279	,925	1,77	2706	,905
Cross-cultural Courses	2,16	69	,949	2,06	306	1,030	2,01	1962	1,048	2,02	2337	1,043
Interdisciplinary Approach	1,70	70	,768	1,83	345	,855	1,76	2238	,860	1,77	2653	,857
Structure and Organisation of the Programme	1,73	75	,684	1,92	350	,919	1,98	2284	,940	1,96	2709	,932
Testing / Grading System	1,71	75	,785	1,96	348	,893	2,15	2263	1,000	2,11	2686	,985
Advice, Orientation	2,05	74	1,005	2,36	335	1,165	2,40	2201	1,183	2,38	2610	1,177

Supervision by Lecturers	1,55	75	,741	1,88	346	,953	2,05	2265	1,008	2,01	2686	,999
Thesis / final Exam	1,53	74	,707	1,66	351	,826	1,88	2273	,988	1,84	2698	,966
Contact with Fellow Students	1,85	75	,881	1,74	349	,814	1,79	2272	,916	1,78	2696	,902
Collaboration with Development Organisations	2,32	73	1,052	2,65	305	1,205	2,59	1979	1,203	2,59	2357	1,199
Co-operation with Industry	2,92	64	1,212	3,20	290	1,316	2,91	1810	1,242	2,95	2164	1,254
Co-operation with Local Research Group	2,71	70	1,024	2,85	300	1,221	2,86	1796	1,227	2,86	2166	1,220
Co-operation with other Universities, Research Institutes etc.	2,46	71	1,026	2,57	315	1,251	2,71	1897	1,211	2,68	2283	1,212

		Drs Trop Forest vs All							
		Drs Trop Forestry		Other Agro and Forestry		All Other		Total	
		Science							
		Count	Column N	Count	Column N	Count	Column N	Count	Column N
			%		%		%		%
Case Study	Very good	37	53,6%	121	39,2%	927	43,7%	1085	43,4%
	2	23	33,3%	122	39,5%	737	34,7%	882	35,3%
	3	9	13,0%	52	16,8%	371	17,5%	432	17,3%
	4	0	0,0%	10	3,2%	70	3,3%	80	3,2%
	Very poor	0	0,0%	4	1,3%	17	0,8%	21	0,8%
	Total	69	100,0%	309	100,0%	2122	100,0%	2500	100,0%
Computer Courses	Very good	10	15,9%	77	23,8%	368	20,1%	455	20,5%
	2	23	36,5%	120	37,0%	545	29,7%	688	31,0%
	3	25	39,7%	81	25,0%	595	32,4%	701	31,5%
	4	4	6,3%	32	9,9%	232	12,6%	268	12,1%
	Very poor	1	1,6%	14	4,3%	95	5,2%	110	5,0%
	Total	63	100,0%	324	100,0%	1835	100,0%	2222	100,0%
Excursions	Very good	39	51,3%	168	48,6%	1098	49,4%	1305	49,4%
	2	27	35,5%	109	31,5%	678	30,5%	814	30,8%
	3	8	10,5%	54	15,6%	337	15,2%	399	15,1%
	4	2	2,6%	9	2,6%	79	3,6%	90	3,4%
	Very poor	0	0,0%	6	1,7%	29	1,3%	35	1,3%
	Total	76	100,0%	346	100,0%	2221	100,0%	2643	100,0%
External Experts	Very good	31	42,5%	92	28,5%	867	39,2%	990	38,0%
	2	32	43,8%	118	36,5%	847	38,3%	997	38,2%
	3	10	13,7%	81	25,1%	378	17,1%	469	18,0%
	4	0	0,0%	21	6,5%	90	4,1%	111	4,3%
	Very poor	0	0,0%	11	3,4%	30	1,4%	41	1,6%
	Total	73	100,0%	323	100,0%	2212	100,0%	2608	100,0%
German Language Course	Very good	26	37,7%	96	29,7%	615	32,8%	737	32,5%
	2	19	27,5%	115	35,6%	571	30,4%	705	31,1%
	3	15	21,7%	66	20,4%	407	21,7%	488	21,5%
	4	8	11,6%	33	10,2%	198	10,5%	239	10,5%
	Very poor	1	1,4%	13	4,0%	86	4,6%	100	4,4%
	Total	69	100,0%	323	100,0%	1877	100,0%	2269	100,0%
Practical Training	Very good	15	24,2%	105	35,4%	599	33,6%	719	33,5%
	2	23	37,1%	93	31,3%	505	28,3%	621	29,0%
	3	16	25,8%	55	18,5%	353	19,8%	424	19,8%
	4	4	6,5%	26	8,8%	189	10,6%	219	10,2%
	Very poor	4	6,5%	18	6,1%	139	7,8%	161	7,5%
	Total	62	100,0%	297	100,0%	1785	100,0%	2144	100,0%
Laboratory	Very good	13	22,4%	89	33,2%	410	27,6%	512	28,3%

Courses	2	21	36,2%	71	26,5%	442	29,8%	534	29,5%
	3	16	27,6%	66	24,6%	367	24,7%	449	24,8%
	4	6	10,3%	25	9,3%	183	12,3%	214	11,8%
	Very poor	2	3,4%	17	6,3%	83	5,6%	102	5,6%
	Total	58	100,0%	268	100,0%	1485	100,0%	1811	100,0%
	Very good	7	14,3%	58	23,3%	402	24,1%	467	23,8%
Simulation Courses	2	17	34,7%	70	28,1%	517	31,1%	604	30,8%
	3	19	38,8%	72	28,9%	496	29,8%	587	29,9%
	4	4	8,2%	34	13,7%	163	9,8%	201	10,2%
Courses	Very poor	2	4,1%	15	6,0%	87	5,2%	104	5,3%
	Total	49	100,0%	249	100,0%	1665	100,0%	1963	100,0%
	Very good	43	58,1%	151	43,4%	886	39,1%	1080	40,2%
	2	27	36,5%	144	41,4%	920	40,6%	1091	40,6%
Theory Classes	3	4	5,4%	39	11,2%	369	16,3%	412	15,3%
	4	0	0,0%	11	3,2%	73	3,2%	84	3,1%
	Very poor	0	0,0%	3	0,9%	18	0,8%	21	0,8%
	Total	74	100,0%	348	100,0%	2266	100,0%	2688	100,0%
	Very good	24	33,8%	101	31,0%	660	32,5%	785	32,4%
	2	25	35,2%	129	39,6%	791	39,0%	945	39,0%
Tutorials	3	14	19,7%	77	23,6%	415	20,5%	506	20,9%
	4	7	9,9%	11	3,4%	125	6,2%	143	5,9%
	Very poor	1	1,4%	8	2,5%	37	1,8%	46	1,9%
	Total	71	100,0%	326	100,0%	2028	100,0%	2425	100,0%
	Very good	36	50,7%	172	50,3%	915	44,2%	1123	45,3%
Accommodation / Housing etc.	2	28	39,4%	106	31,0%	712	34,4%	846	34,1%
	3	5	7,0%	40	11,7%	304	14,7%	349	14,1%
	4	1	1,4%	13	3,8%	85	4,1%	99	4,0%
	Very poor	1	1,4%	11	3,2%	52	2,5%	64	2,6%
Total	Total	71	100,0%	342	100,0%	2068	100,0%	2481	100,0%
	Very good	33	43,4%	250	71,4%	1252	56,4%	1535	58,0%
	2	28	36,8%	72	20,6%	601	27,1%	701	26,5%
	3	10	13,2%	20	5,7%	240	10,8%	270	10,2%
	4	2	2,6%	6	1,7%	93	4,2%	101	3,8%
Computer Access	Very poor	3	3,9%	2	0,6%	34	1,5%	39	1,5%
	Total	76	100,0%	350	100,0%	2220	100,0%	2646	100,0%
	Very good	19	32,8%	155	53,8%	603	38,4%	777	40,6%
Laboratory Facilities	2	19	32,8%	75	26,0%	522	33,2%	616	32,2%
	3	13	22,4%	46	16,0%	287	18,3%	346	18,1%
	4	4	6,9%	8	2,8%	104	6,6%	116	6,1%
	Very poor	3	5,2%	4	1,4%	54	3,4%	61	3,2%
Total	Total	58	100,0%	288	100,0%	1570	100,0%	1916	100,0%
	Very good	49	64,5%	259	73,6%	1293	57,0%	1601	59,4%
Library	2	16	21,1%	74	21,0%	621	27,4%	711	26,4%
	3	6	7,9%	17	4,8%	246	10,8%	269	10,0%

	4	4	5,3%	2	0,6%	78	3,4%	84	3,1%
	Very poor	1	1,3%	0	0,0%	31	1,4%	32	1,2%
	Total	76	100,0%	352	100,0%	2269	100,0%	2697	100,0%
	Very good	38	50,7%	194	56,4%	934	42,7%	1166	44,7%
	2	25	33,3%	114	33,1%	837	38,3%	976	37,5%
Seminar	3	9	12,0%	30	8,7%	329	15,0%	368	14,1%
Facilities	4	3	4,0%	4	1,2%	67	3,1%	74	2,8%
	Very poor	0	0,0%	2	0,6%	20	0,9%	22	0,8%
	Total	75	100,0%	344	100,0%	2187	100,0%	2606	100,0%
	Very good	45	60,0%	202	57,4%	1027	45,1%	1274	47,1%
	2	21	28,0%	117	33,2%	811	35,6%	949	35,1%
Programme	3	7	9,3%	24	6,8%	316	13,9%	347	12,8%
Duration	4	2	2,7%	8	2,3%	88	3,9%	98	3,6%
	Very poor	0	0,0%	1	0,3%	37	1,6%	38	1,4%
	Total	75	100,0%	352	100,0%	2279	100,0%	2706	100,0%
	Very good	19	27,5%	111	36,3%	765	39,0%	895	38,3%
	2	26	37,7%	98	32,0%	646	32,9%	770	32,9%
Cross-cultural	3	19	27,5%	73	23,9%	367	18,7%	459	19,6%
Courses	4	4	5,8%	15	4,9%	127	6,5%	146	6,2%
	Very poor	1	1,4%	9	2,9%	57	2,9%	67	2,9%
	Total	69	100,0%	306	100,0%	1962	100,0%	2337	100,0%
	Very good	32	45,7%	144	41,7%	1029	46,0%	1205	45,4%
	2	29	41,4%	128	37,1%	819	36,6%	976	36,8%
Interdisciplinary	3	7	10,0%	60	17,4%	306	13,7%	373	14,1%
Approach	4	2	2,9%	12	3,5%	62	2,8%	76	2,9%
	Very poor	0	0,0%	1	0,3%	22	1,0%	23	0,9%
	Total	70	100,0%	345	100,0%	2238	100,0%	2653	100,0%
	Very good	30	40,0%	131	37,4%	803	35,2%	964	35,6%
	2	35	46,7%	144	41,1%	920	40,3%	1099	40,6%
Structure and	3	10	13,3%	53	15,1%	410	18,0%	473	17,5%
Organisation of	4	0	0,0%	17	4,9%	111	4,9%	128	4,7%
the Programme	Very poor	0	0,0%	5	1,4%	40	1,8%	45	1,7%
	Total	75	100,0%	350	100,0%	2284	100,0%	2709	100,0%
	Very good	34	45,3%	114	32,8%	641	28,3%	789	29,4%
	2	31	41,3%	159	45,7%	929	41,1%	1119	41,7%
Testing /	3	9	12,0%	54	15,5%	484	21,4%	547	20,4%
Grading System	4	0	0,0%	16	4,6%	139	6,1%	155	5,8%
	Very poor	1	1,3%	5	1,4%	70	3,1%	76	2,8%
	Total	75	100,0%	348	100,0%	2263	100,0%	2686	100,0%
	Very good	26	35,1%	92	27,5%	573	26,0%	691	26,5%
	2	25	33,8%	106	31,6%	725	32,9%	856	32,8%
Advice, Orienta-	3	18	24,3%	83	24,8%	512	23,3%	613	23,5%
tion	4	3	4,1%	33	9,9%	235	10,7%	271	10,4%
	Very poor	2	2,7%	21	6,3%	156	7,1%	179	6,9%

	Total	74	100,0%	335	100,0%	2201	100,0%	2610	100,0%
	Very good	44	58,7%	145	41,9%	772	34,1%	961	35,8%
	2	22	29,3%	125	36,1%	870	38,4%	1017	37,9%
Supervision by	3	8	10,7%	52	15,0%	420	18,5%	480	17,9%
Lecturers	4	1	1,3%	19	5,5%	143	6,3%	163	6,1%
	Very poor	0	0,0%	5	1,4%	60	2,6%	65	2,4%
	Total	75	100,0%	346	100,0%	2265	100,0%	2686	100,0%
	Very good	44	59,5%	175	49,9%	969	42,6%	1188	44,0%
	2	21	28,4%	138	39,3%	838	36,9%	997	37,0%
Thesis / final	3	9	12,2%	26	7,4%	299	13,2%	334	12,4%
Exam	4	0	0,0%	6	1,7%	104	4,6%	110	4,1%
	Very poor	0	0,0%	6	1,7%	63	2,8%	69	2,6%
	Total	74	100,0%	351	100,0%	2273	100,0%	2698	100,0%
	Very good	32	42,7%	159	45,6%	1058	46,6%	1249	46,3%
	2	25	33,3%	132	37,8%	794	34,9%	951	35,3%
Contact with	3	15	20,0%	49	14,0%	302	13,3%	366	13,6%
Fellow Students	4	3	4,0%	7	2,0%	83	3,7%	93	3,4%
	Very poor	0	0,0%	2	0,6%	35	1,5%	37	1,4%
	Total	75	100,0%	349	100,0%	2272	100,0%	2696	100,0%
	Very good	18	24,7%	58	19,0%	406	20,5%	482	20,4%
Collaboration	2	26	35,6%	89	29,2%	609	30,8%	724	30,7%
with Develop-	3	19	26,0%	88	28,9%	522	26,4%	629	26,7%
ment Organisa-	4	8	11,0%	41	13,4%	270	13,6%	319	13,5%
tions	Very poor	2	2,7%	29	9,5%	172	8,7%	203	8,6%
	Total	73	100,0%	305	100,0%	1979	100,0%	2357	100,0%
	Very good	7	10,9%	35	12,1%	276	15,2%	318	14,7%
	2	19	29,7%	56	19,3%	423	23,4%	498	23,0%
Co-operation	3	19	29,7%	81	27,9%	544	30,1%	644	29,8%
with Industry	4	10	15,6%	52	17,9%	330	18,2%	392	18,1%
	Very poor	9	14,1%	66	22,8%	237	13,1%	312	14,4%
	Total	64	100,0%	290	100,0%	1810	100,0%	2164	100,0%
	Very good	9	12,9%	43	14,3%	273	15,2%	325	15,0%
	2	18	25,7%	85	28,3%	455	25,3%	558	25,8%
Co-operation	3	31	44,3%	79	26,3%	528	29,4%	638	29,5%
with Local Re-	4	8	11,4%	59	19,7%	324	18,0%	391	18,1%
search Group	Very poor	4	5,7%	34	11,3%	216	12,0%	254	11,7%
	Total	70	100,0%	300	100,0%	1796	100,0%	2166	100,0%
	Very good	14	19,7%	75	23,8%	337	17,8%	426	18,7%
	2	22	31,0%	88	27,9%	548	28,9%	658	28,8%
Co-operation	3	25	35,2%	82	26,0%	531	28,0%	638	27,9%
with other Uni-	4	8	11,3%	39	12,4%	293	15,4%	340	14,9%
versities, Re-	Very poor	2	2,8%	31	9,8%	188	9,9%	221	9,7%
search Insti-									
tutes etc.									
	Total	71	100,0%	315	100,0%	1897	100,0%	2283	100,0%

Follow-Up Activities and Contacts

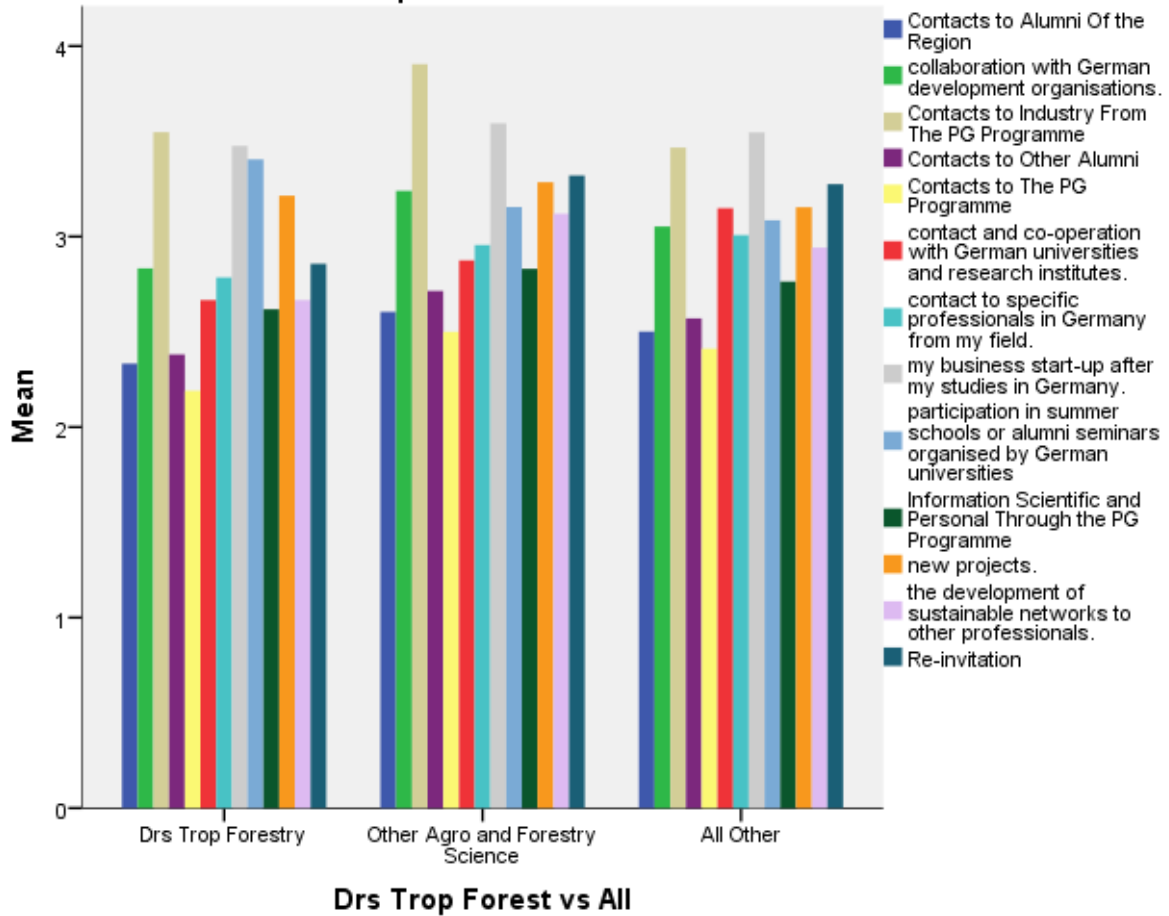

Report

Drs Trop Forest vs All												
	Drs Trop Forestry			Other Agro and Forestry Science			All Other			Total		
	Mean	N	Std. Deviation	Mean	N	Std. Deviation	Mean	N	Std. Deviation	Mean	N	Std. Deviation
Contacts to Alumni Of the Region	2,21	73	1,092	2,54	335	1,287	2,46	2106	1,299	2,47	2514	1,292
collaboration with German development organisations.	2,69	72	1,296	3,12	319	1,379	3,01	1946	1,367	3,01	2337	1,368
Contacts to Industry From The PG Programme	3,50	64	1,285	3,81	296	1,213	3,44	1853	1,314	3,49	2213	1,306

Contacts to Other Alumni	2,58	76	1,257	2,63	334	1,247	2,52	2162	1,246	2,54	2572	1,246
Contacts to The PG Programme	2,18	73	1,147	2,47	335	1,245	2,40	2170	1,235	2,40	2578	1,234
contact and co-operation with German universities and research institutes.	2,55	71	1,216	2,77	325	1,326	3,09	1973	1,331	3,03	2369	1,334
contact to specific professionals in Germany from my field.	2,74	72	1,332	2,88	322	1,413	2,95	1999	1,379	2,94	2393	1,382
my business start-up after my studies in Germany.	3,34	62	1,503	3,58	275	1,461	3,53	1611	1,441	3,53	1948	1,445
participation in summer schools or alumni seminars organised by German universities	3,26	66	1,512	3,09	290	1,603	3,04	1842	1,544	3,06	2198	1,551
Information Scientific and Personal Through the PG Programme	2,48	73	1,260	2,80	326	1,311	2,70	2057	1,320	2,71	2456	1,317
new projects.	3,17	66	1,377	3,22	295	1,400	3,12	1850	1,386	3,13	2211	1,387
the development of sustainable networks to other professionals.	2,78	68	1,291	3,05	320	1,381	2,91	2008	1,344	2,92	2396	1,348
Re-invitation	3,02	62	1,443	3,18	286	1,603	3,24	1844	1,480	3,23	2192	1,495

		Drs Trop Forest vs All							
		Drs Trop Forestry		Other Agro and Forestry		All Other		Total	
		Science							
		Count	Column N	Count	Column N	Count	Column N	Count	Column N
			%		%		%		%
Contacts to Alumni Of the Region	Very true	24	32,9%	84	25,1%	610	29,0%	718	28,6%
	2	21	28,8%	100	29,9%	586	27,8%	707	28,1%
	3	19	26,0%	72	21,5%	458	21,7%	549	21,8%
	4	7	9,6%	43	12,8%	226	10,7%	276	11,0%
	Not at all true	2	2,7%	36	10,7%	226	10,7%	264	10,5%
	Total	73	100,0%	335	100,0%	2106	100,0%	2514	100,0%
collaboration with German develop- ment organisations.	Very true	16	22,2%	48	15,0%	311	16,0%	375	16,0%
	2	18	25,0%	70	21,9%	480	24,7%	568	24,3%
	3	18	25,0%	70	21,9%	432	22,2%	520	22,3%
	4	12	16,7%	59	18,5%	327	16,8%	398	17,0%
	Not at all true	8	11,1%	72	22,6%	396	20,3%	476	20,4%
	Total	72	100,0%	319	100,0%	1946	100,0%	2337	100,0%
Contacts to Industry From The PG Pro- gramme	Very true	4	6,2%	12	4,1%	182	9,8%	198	8,9%
	2	12	18,8%	35	11,8%	283	15,3%	330	14,9%
	3	16	25,0%	74	25,0%	474	25,6%	564	25,5%
	4	12	18,8%	52	17,6%	371	20,0%	435	19,7%
	Not at all true	20	31,2%	123	41,6%	543	29,3%	686	31,0%
	Total	64	100,0%	296	100,0%	1853	100,0%	2213	100,0%
Contacts to Other Alumni	Very true	19	25,0%	69	20,7%	523	24,2%	611	23,8%
	2	19	25,0%	99	29,6%	659	30,5%	777	30,2%
	3	19	25,0%	87	26,0%	509	23,5%	615	23,9%
	4	13	17,1%	43	12,9%	264	12,2%	320	12,4%
	Not at all true	6	7,9%	36	10,8%	207	9,6%	249	9,7%
	Total	76	100,0%	334	100,0%	2162	100,0%	2572	100,0%
Contacts to The PG Programme	Very true	28	38,4%	91	27,2%	621	28,6%	740	28,7%
	2	17	23,3%	97	29,0%	664	30,6%	778	30,2%
	3	16	21,9%	73	21,8%	443	20,4%	532	20,6%
	4	11	15,1%	48	14,3%	277	12,8%	336	13,0%
	Not at all true	1	1,4%	26	7,8%	165	7,6%	192	7,4%
	Total	73	100,0%	335	100,0%	2170	100,0%	2578	100,0%
contact and co- operation with Ger- man universities and	Very true	18	25,4%	65	20,0%	269	13,6%	352	14,9%
	2	17	23,9%	86	26,5%	448	22,7%	551	23,3%
	3	19	26,8%	83	25,5%	494	25,0%	596	25,2%

research institutes.	4	13	18,3%	41	12,6%	353	17,9%	407	17,2%
Not at all true		4	5,6%	50	15,4%	409	20,7%	463	19,5%
Total		71	100,0%	325	100,0%	1973	100,0%	2369	100,0%
Very true		18	25,0%	64	19,9%	363	18,2%	445	18,6%
2		14	19,4%	84	26,1%	476	23,8%	574	24,0%
contact to specific professionals in Germany from my field.	3	16	22,2%	69	21,4%	430	21,5%	515	21,5%
4		17	23,6%	38	11,8%	349	17,5%	404	16,9%
Not at all true		7	9,7%	67	20,8%	381	19,1%	455	19,0%
Total		72	100,0%	322	100,0%	1999	100,0%	2393	100,0%
Very true		10	16,1%	32	11,6%	196	12,2%	238	12,2%
2		11	17,7%	45	16,4%	253	15,7%	309	15,9%
my business start-up after my studies in Germany.	3	10	16,1%	47	17,1%	297	18,4%	354	18,2%
4		10	16,1%	33	12,0%	236	14,6%	279	14,3%
Not at all true		21	33,9%	118	42,9%	629	39,0%	768	39,4%
Total		62	100,0%	275	100,0%	1611	100,0%	1948	100,0%
Very true		13	19,7%	73	25,2%	441	23,9%	527	24,0%
2		10	15,2%	47	16,2%	316	17,2%	373	17,0%
participation in summer schools or alumni seminars organised by German universities	3	9	13,6%	43	14,8%	328	17,8%	380	17,3%
4		15	22,7%	34	11,7%	239	13,0%	288	13,1%
Not at all true		19	28,8%	93	32,1%	518	28,1%	630	28,7%
Total		66	100,0%	290	100,0%	1842	100,0%	2198	100,0%
Very true		19	26,0%	65	19,9%	456	22,2%	540	22,0%
2		24	32,9%	78	23,9%	541	26,3%	643	26,2%
Information Scientific and Personal Through the PG Programme	3	11	15,1%	87	26,7%	498	24,2%	596	24,3%
4		14	19,2%	50	15,3%	283	13,8%	347	14,1%
Not at all true		5	6,8%	46	14,1%	279	13,6%	330	13,4%
Total		73	100,0%	326	100,0%	2057	100,0%	2456	100,0%
Very true		9	13,6%	43	14,6%	273	14,8%	325	14,7%
2		15	22,7%	56	19,0%	410	22,2%	481	21,8%
3		13	19,7%	68	23,1%	437	23,6%	518	23,4%
new projects.	4	14	21,2%	50	16,9%	281	15,2%	345	15,6%
Not at all true		15	22,7%	78	26,4%	449	24,3%	542	24,5%
Total		66	100,0%	295	100,0%	1850	100,0%	2211	100,0%
Very true		14	20,6%	53	16,6%	355	17,7%	422	17,6%
the development of sustainable networks to other professionals.	2	16	23,5%	69	21,6%	488	24,3%	573	23,9%
3		16	23,5%	74	23,1%	510	25,4%	600	25,0%
4		15	22,1%	56	17,5%	295	14,7%	366	15,3%

	Not at all true	7	10,3%	68	21,2%	360	17,9%	435	18,2%
	Total	68	100,0%	320	100,0%	2008	100,0%	2396	100,0%
	Very true	9	14,5%	66	23,1%	313	17,0%	388	17,7%
	2	20	32,3%	49	17,1%	334	18,1%	403	18,4%
	3	10	16,1%	37	12,9%	372	20,2%	419	19,1%
Re-invitation	4	7	11,3%	36	12,6%	248	13,4%	291	13,3%
	Not at all true	16	25,8%	98	34,3%	577	31,3%	691	31,5%
	Total	62	100,0%	286	100,0%	1844	100,0%	2192	100,0%

Die Begriffe „*Region Permanent Residence Before*“ und „*Region Current Residence*“

Mit dem Begriff *Country of Permanent Residence Before* ist in dieser Studie das Land gemeint, das die Ehemaligen als Land ihres dauerhaften Wohnsitzes vor Beginn ihres Studiums in Deutschland angaben. *Country Current Residence* bezeichnet das Land, das die Ehemaligen als ihren Aufenthaltsort zum Befragungszeitpunkt nannten. In dieser Studie werden die genannten Länder (Land des dauerhaften Wohnsitzes vor Beginn des Studiums in Deutschland, Land der Staatsbürgerschaft, Aufenthaltsland zum Befragungszeitpunkt) nach folgenden (*Welt-*)*Regionen* gruppiert.

- **Deutschland** (*Germany*) wird gesondert aufgeführt. Es ist das am häufigsten genannte Herkunftsland. Zudem werden alle Postgraduiertenprogramme vollständig bzw. wesentlich in Deutschland ausgerichtet.
- **Europäische Union (27) und Westeuropa** (*EU (27) & Western Europe*) umfasst die 27 Mitgliedsstaaten der Europäischen Union (2011) ohne Deutschland sowie die übrigen Staaten Westeuropas.
- **Osteuropa / GUS** (*East Europe & CIS*) umfasst alle weiteren Staaten Europas sowie Russland und die unabhängigen Staaten auf dem Gebiet der ehemaligen Sowjetunion, inklusive der kaukasischen und asiatischen Länder der Gemeinschaft Unabhängiger Staaten (GUS), wie Armenien oder Georgien, Kasachstan oder z.B. Turkmenistan.
- Zu den **Nichteuropäischen Industriestaaten** (*Industrialised Non-Europe*) zählen Australien, Israel, Japan, Kanada, Neuseeland, Singapur, Südkorea, Taiwan und die USA. Palästinenser, die aus Israel bzw. aus von Israel besetzten Gebieten stammen, zählen als Palästinenser zu *Nordafrika & Naher Osten*.
- **Nordafrika & Naher Osten (MENA)** (*Middle East & North Africa (MENA)*) schließt alle nordafrikanischen Staaten von Marokko bis Ägypten und vom Nahen Osten bis zum Arabischen Golf ein, inklusive des Iran.
- **Afrika / Subsahara** (*Sub-Sahara Africa*) meint alle übrigen afrikanischen Staaten.
- Unter **Asien** (*Asia*) fallen alle Staaten Asiens und Ozeaniens mit Ausnahme der zentralasiatischen und Kaukasus Staaten auf dem Gebiet der ehemaligen Sowjetunion bzw. jetzigen *GUS*. Ausgenommen sind auch die sogenannten asiatischen Tigerstaaten Südkorea, Taiwan und Singapur sowie das Industrieland Japan.
- **Lateinamerika & Karibik** (LA) (*Latin America & Carrib.*) umfasst den gesamten amerikanischen Kontinent exklusive Kanada und die USA.

Highest Level of Education

Father \ Mother	Higher University Degree	First University Degree	College	Secondary Or Higher Vocational School	Compulsory Education	No Formal Education	Don't Know
Higher University Degree							
First University Degree			High				
College							
Secondary Or Higher Vocational School				Middle			
Compulsory Education							
No Formal Education					Low		
Don't Know							

The End