

Directorate 8 – Student Affairs and Continuing Education

Services and Support Offers During Your Studies

Student Orientation 2018

Do you have questions about studying?

What is the best way to study?

Have I chosen the right subject?

Who will help me with my first paper?

Do I already need to apply for an internship?

How am I going to manage all of this?

When and how can I go abroad?



TU Dresden Supports You:

Having doubts or facing problems during your studies?

Central Student Information and Counselling Service is there for you in difficult situations.

- Individual counselling sessions
- Workshops
- Webinars
- Chats



➤ tu-dresden.de/zsb

TU Dresden Supports You:

- Re-registration for the following semester
- Taking a leave of absence
- Changing degree programmes
- Student ID
- Certificates
- De-registration

If you were educated in Germany:

Admissions Office

International Students:

International Office



↗ tu-dresden.de/imma

↗ tu-dresden.de/international

TU Dresden Supports You:

Studying abroad:
International Office

Internship abroad:
LEONARDO-BÜRO
SACHSEN

- Consultation
- Organisation
- Funding
- Scholarships

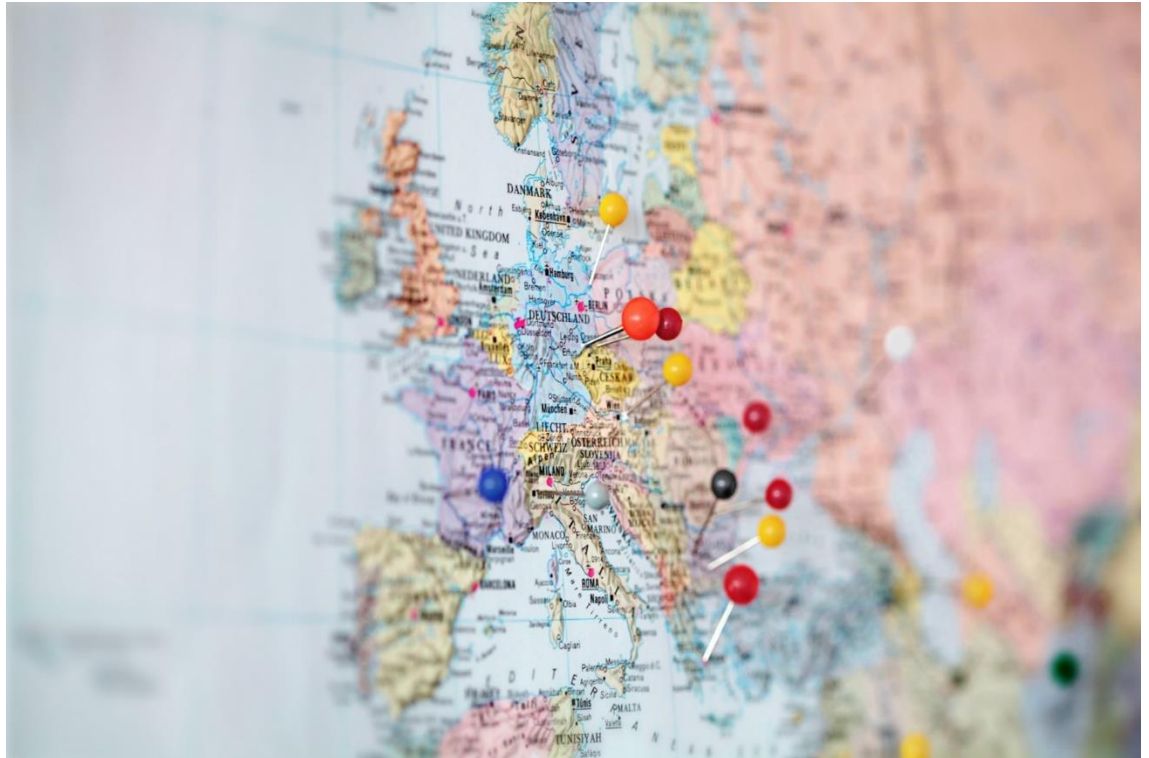

↗ tu-dresden.de/international
↗ tu-dresden.de/leonardo

TU Dresden Supports You:

- Studying effectively
- Time management
- Presenting skilfully
- Academic writing
- Applying successfully
- Starting a career

Career Service and study success projects

- Workshops
- Consultations
- Contacts to career partners



➤ tu-dresden.de/career
➤ tu-dresden.de/deinstudienerfolg

We are here to help!

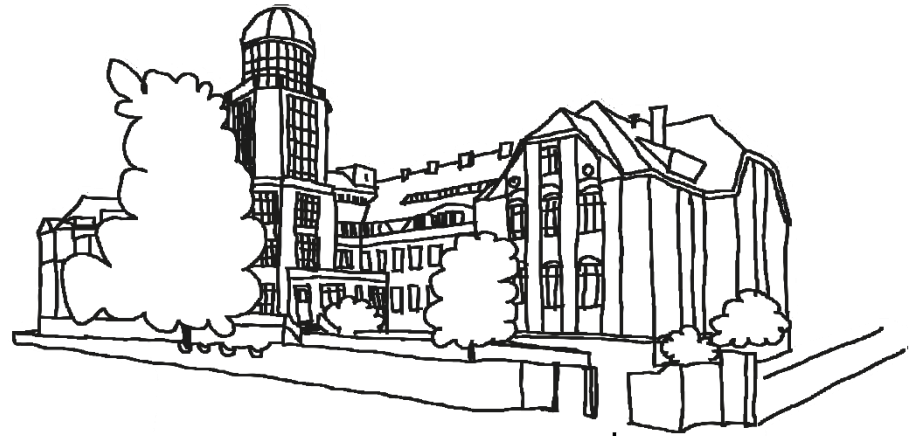
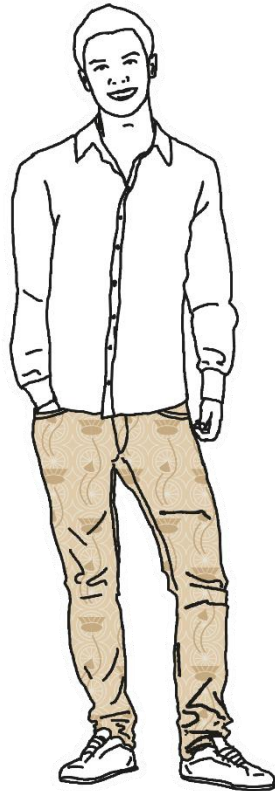

TU Dresden

✉ servicecenter.studium@tu-dresden.de

☎ +49 351 463 42000



SCS Service
Center
Studium
hilft Dir weiter.