

Directorate 8 – Student Affairs and Continuing Education

Services and Support Offers During Your Studies

Student Orientation 2020/2021

Do you have questions about studying?

What is the best way to study?

Have I chosen the right subject?

Who will help me with my first paper?

Do I already need to apply for an internship?

How am I going to manage all of this?

When and how can I go abroad?

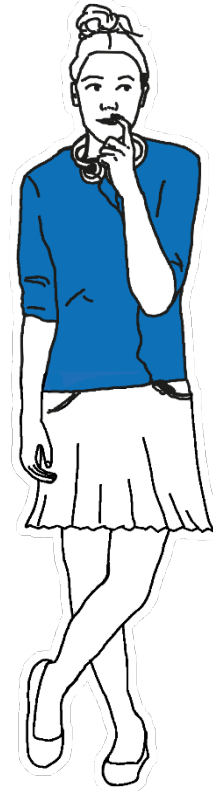

➤ tud.de/studium/beratung

TU Dresden Supports You:

Having doubts or facing problems during your studies?

Central Student Information and Counselling Service is there for you in difficult situations.

- Individual counselling sessions
- Workshops
- Webinars
- Chats



 tud.de/zsb

TU Dresden Supports You:

- Re-registration for the following semester
- Taking a leave of absence
- Changing degree programmes
- Student ID
- Certificates
- De-registration

If you were educated in Germany:

Admissions Office

International Students:

International Office



➤ tud.de/imma

➤ tud.de/international

TU Dresden Supports You:

Studying abroad:
International Office

Internship abroad:
LEONARDO-BÜRO
SACHSEN

- Consultation
- Organisation
- Funding
- Scholarships



➤ tud.de/auslandsstudium

➤ tud.de/leonardo

Die TU Dresden begleitet und unterstützt dich:

Career Service

- Key Competencies
- Presenting skillfully
- Applying successfully
- CV Check
- Career Counseling

- Life Streams with employers
- Jobs & Internships
- On-Campus Jobfairs
- Career Orientation



 tud.de/career

Die TU Dresden begleitet und unterstützt dich:

- learn and practice scientific writing
- gain insights into professional practice
- receive consulting and support offers
- improve intercultural skills

Study Success Projects:

- Schreibzentrum
- Orientierungsplattform
Forschung & Praxis
- Frühwarnsystem PASST?!
- Studi-SPRiNT



©Crispin-Iven Mokry

tud.de/deinstudienerfolg

Wir helfen dir weiter!

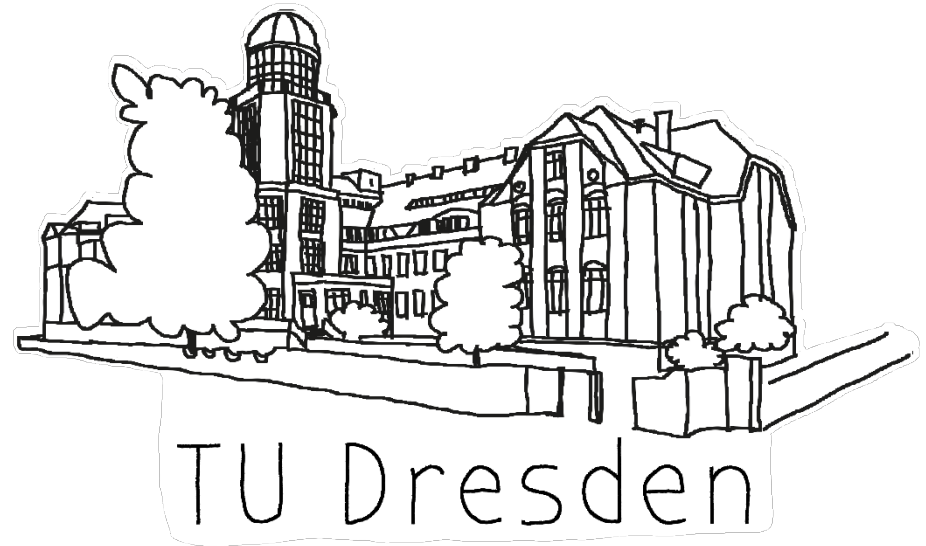

servicecenter.studium@tu-dresden.de

+49 351 463 42000



SCS | Service
Center
Studium
hilft Dir weiter.

We are here to help!

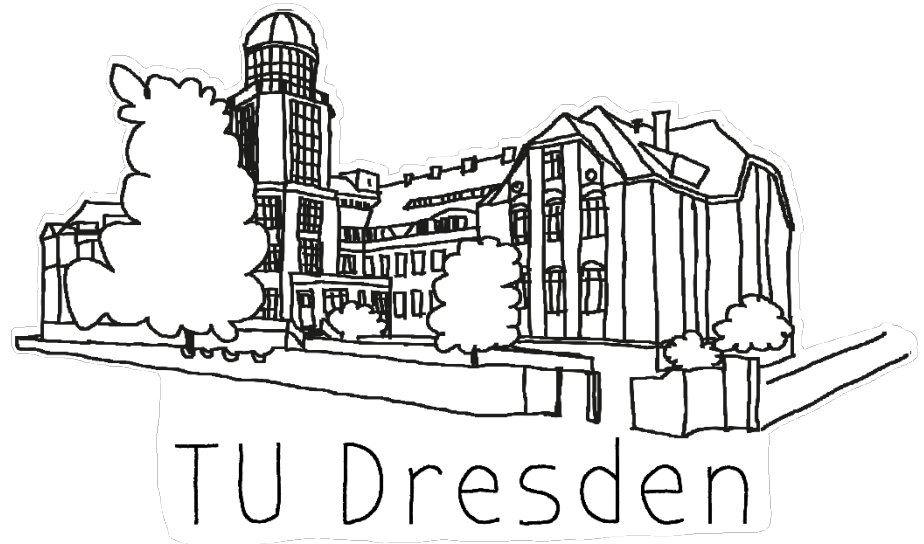

✉ servicecenter.studium@tu-dresden.de

☎ +49 351 463 42000



SCS | Service
Center
Studium
hilft Dir weiter.