

Sandy Eisenlöffel / Carolin Schneider
International Office

GO OUT: Study in Europe and worldwide

22. April 2026 | Information session on studying abroad
Summer semester 2026



*Twenty years from now you will be
more disappointed by the things you
didn't do than by the ones you did do.
So throw off the bowlines.
Sail away from the safe harbor.
Catch the trade winds in your sails.
Explore.
Dream.
Discover.*

Sarah Frances Brown

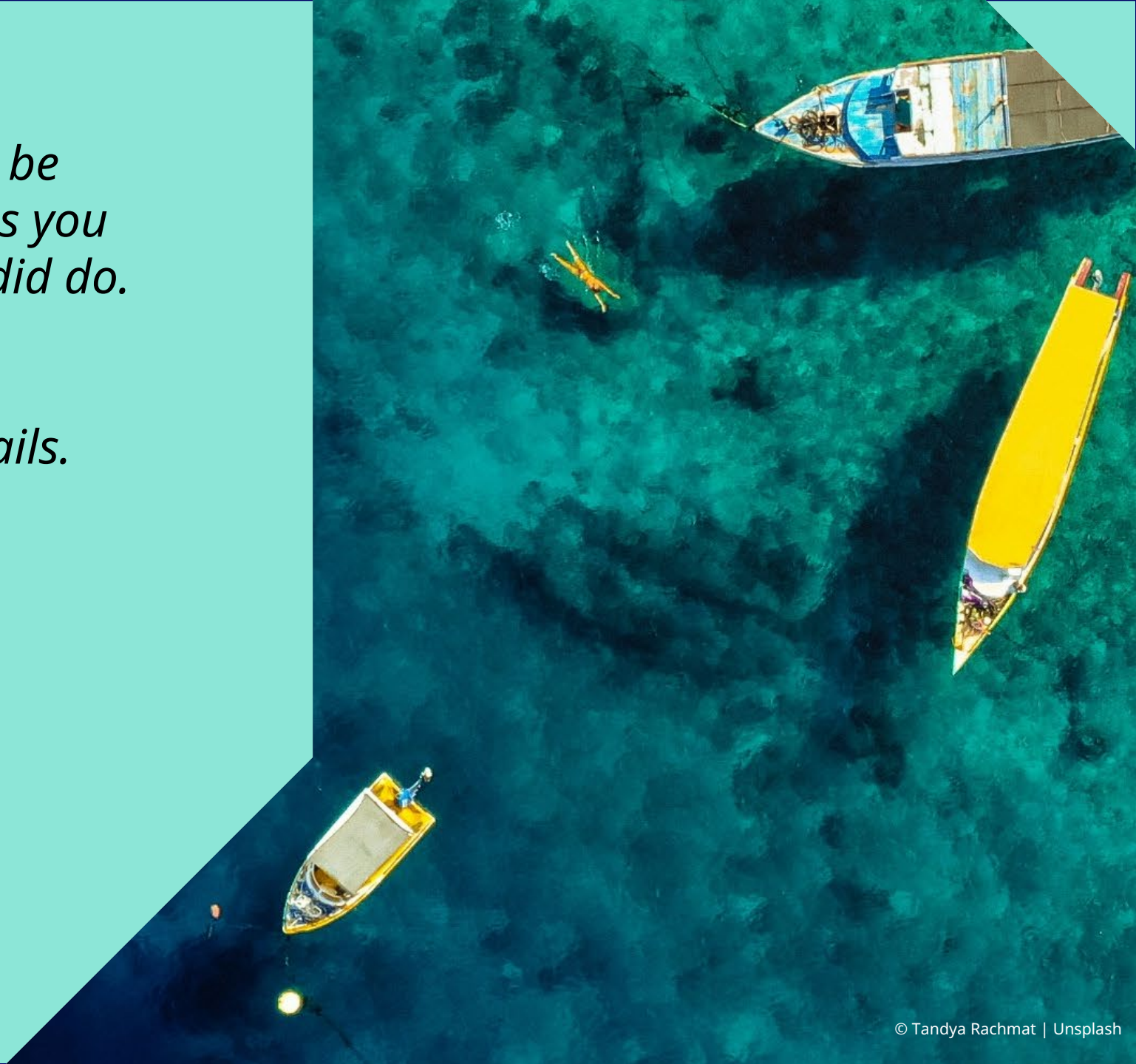

General information

tud.de/auslandsstudium

WHEN?

Start planning 1-1,5 years ahead!

WHAT?

Studying, internship, summer school, language course,...

HOW?

Exchange programmes (Erasmus+, TUDworldwide, double degree, faculty cooperations,...) Leonardo-Sachsen, Freemover

WHERE?

Regional preferences, language skills, living expenses

HOW MUCH?

Funding programmes (Erasmus+, PROMOS, DAAD, foundations, AuslandsBAföG, ...) and costs (tuition fees?), ...



Additional tips

Recognition of academic achievements

- academic advisor or the examination office

Leave of absence

- TUD grants leave of absence for exchange semesters
- A semester for which leave of absence has been granted does not count as a semester spent studying.
- tud.de/studium/im-studium/studienorganisation/beurlaubung

Language skills and accepted language certificates

- National language vs. language of instruction
- Required language level varies



Application for TUDworldwide

tud.de/auslandsstudium/koop_ww

- multidisciplinary (except Faculty of Medicine)
- no tuition fees at the host university
- application deadlines for AY 2027/28:

Japan, Canada, USA, Australia, Africa and UK: **11 November 2026**

Latin America and Asia except Japan: **13 January 2027**

- Application in the International Office

-> Mobility Online

- documents: online application form, CV, detailed description of the planned study project and the study objectives), overview of all study achievements with signature and stamp of the Examination Office, language certificate(s), Certificate of enrollment



TUDworldwide partner universities in Asia

tud.de/auslandsstudium/koop_ww

CHINA

Shanghai University
Zhejiang University, Hangzhou

INDIA

IIT Madras, Chennai

INDONESIA

Universitas Indonesia, Jakarta

JAPAN

Keio University, Tokyo (Erasmus+)
Kyoto University
Tohoku University, Sendai
University of Yamanashi, Kofu
Waseda University, Tokyo
Yokohama National University

SINGAPORE

Nanyang Technological University

SOUTH KOREA

Ajou University, Suwon
Dankook University, Yongin (Erasmus+)
Korea University, Seoul
POSTECH, Pohang
Seoul National University
Sungkyunkwan University, Seoul



© Katharina Heinlein



© André Paegert



© Lisa Marie Lehmann

TUDworldwide partner universities in Asia

tud.de/auslandsstudium/koop_ww

TAIWAN

National Cheng Kung University, Tainan City
National Chung Hsing University, Taichung
National Tsing Hua University, Hsinchu
Taiwan Tech, Taipei
National Taiwan University, Taipei
National Yang Ming Chiao Tung University, Hsinchu



© Tabea Langner, Emma Prüfer, Bjarne Storbeck und Béla Richarts

THAILAND

Chulalongkorn University, Bangkok
SIIT/Thammasat University, Bangkok



© Bastian Woywode

VIETNAM

Hanoi University of Science and Technology (Erasmus+)



© Katharina Götze

TUDworldwide partner universities in Africa

tud.de/auslandsstudium/koop_ww

SOUTH AFRICA

Stellenbosch University

KENYA

University of Embu

+ Faculty-specific cooperations



© Richter | Volkmann | Reeb



© Anna Röhrig



© Max Schulz

TUDworldwide partner universities in America, Australia and UK

tud.de/auslandsstudium/koop_ww

CANADA

University of Alberta, Edmonton

Polytechnique Montréal (*only engineering sciences*)

USA

University of Nevada, Reno

The Cooper Union, NY (*only engineering sciences*)

Rensselaer Polytechnic Institute, Troy, NY

Lehigh University, Bethlehem, PA

COLOMBIA

Universidad Nacional de Colombia (UNAL)

Universidad del Rosario

BRAZIL

Universidade Federal de Santa Catarina (UFSC)

Pontíficia Universidade Católica Rio de Janeiro (PUC)

CHILE

Universidad de Talca

ARGENTINA

Universidad Nacional de Mar del Plata

MEXICO

Instituto Tecnológico y de Estudios Superiores de Monterrey (Tec)

AUSTRALIA

University of Technology Sydney

UNITED KINGDOM

University of Warwick

+ Faculty-specific cooperations

TUDworldwide: Remaining places for Summer Semester 2027

tud.de/auslandsstudium/koop_ww

Application period: 04 to 27 May 2026

Argentina Universidad Nacional de Mar del Plata (UNMdP)

Brazil Pontíficia Universidade Católica Rio de Janeiro, Universidade Federal de Santa Catarina

Chile Universidad de Talca

China Shanghai University - NEW!

India Indian Institute of Technology Madras

Japan Tohoku University

Colombia Universidad del Rosario, Universidad Nacional de Colombia

Mexico Instituto Tecnológico y de Estudios Superiores de Monterrey

Canada Polytechnique Montréal (only engineering sciences)

South Korea Ajou University, Pohang University of Science and Technology, Seoul National University, Sungkyunkwan University (SKKU) - NEW!

Taiwan National Cheng Kung University, National Chung Hsing University, National Tsing Hua University, National Taiwan University, National Yang Ming Chiao Tung University, National Taiwan University of Science and Technology (Taiwan Tech)

Thailand Sirindhorn International Institute of Technology / Thammasat University

USA University of Nevada Reno, Rensselaer Polytechnic Institute

UK University of Warwick



Funding opportunity Erasmus+

tud.de/auslandsstudium/koop_ww

For the following TUDworldwide partner universities:

Mobility allowance **700 € per month** and travel allowance **1.735 €**:

- Keio University (Japan)
- Dankook University (South Korea)
- Hanoi University of Science and Technology (Vietnam)
- University of Nevada, Reno (USA)
- Instituto Tecnológico y de Estudios Superiores de Monterrey (Mexico)

Mobility allowance **600 € per month** and travel allowance **309 € - 417 €**:

- The University of Warwick (UK)



Funding opportunities

tud.de/auslandsstudium/#section-3

- PROMOS tud.de/international/out/promos
- DAAD <https://www.daad.de>
- AuslandsBAföG
- Haniel Foundation
www.haniel-stiftung.de
- PAD: Foreign language assistant at a foreign educational institution
<http://www.kmk.org/pad>
- USA: Fulbright <http://www.fulbright.de>, prerequisite: German nationality
- USA: Naumann Etienne Foundation (Atlanta), deadline 01 November
- **Japan: VULCANUS** www.eu-japan.eu/global/vulcanus-in-japan.html
Engineering/natural sciences: seminar on JP, two-month intensive
japanese language course, six-month traineeship in a Japanese
company
- **Japan: JASSO** <https://www.jasso.go.jp/en/>
- **South Korea: GKS Global Korea Scholarship Program for Foreign
Exchange Students** <http://niied.go.kr/user/nd96422.do>, nomination
required

More? „News“ and our monthly newsletter



Erasmus+

<https://tud.de/auslandsstudium/erasmus>

- University exchange programme of the EU
- TUD: approx. 600 outgoing students per academic year
- Erasmus+ programme countries
 - EU-Member States
 - Norway, Iceland, Liechtenstein, Turkey, North Macedonia, Serbia, (UK, Switzerland)



Why Erasmus+

<https://tud.de/auslandsstudium/erasmus>

- Mobility grant
- Repeated funding possible
- Exemption from tuition fees at the partner university
- Online language courses
- Academic recognition of achievements
- Support (home & partner university)
- Easy online application procedure
- Extra funding (social top-up, travel allowance)



Erasmus+: prerequisites

<https://tud.de/auslandsstudium/erasmus>

- Enrollment at TU Dresden as a full-time student
- Any nationality
- Sufficient knowledge of the language of instruction
- Motivation
- Interest
- ...

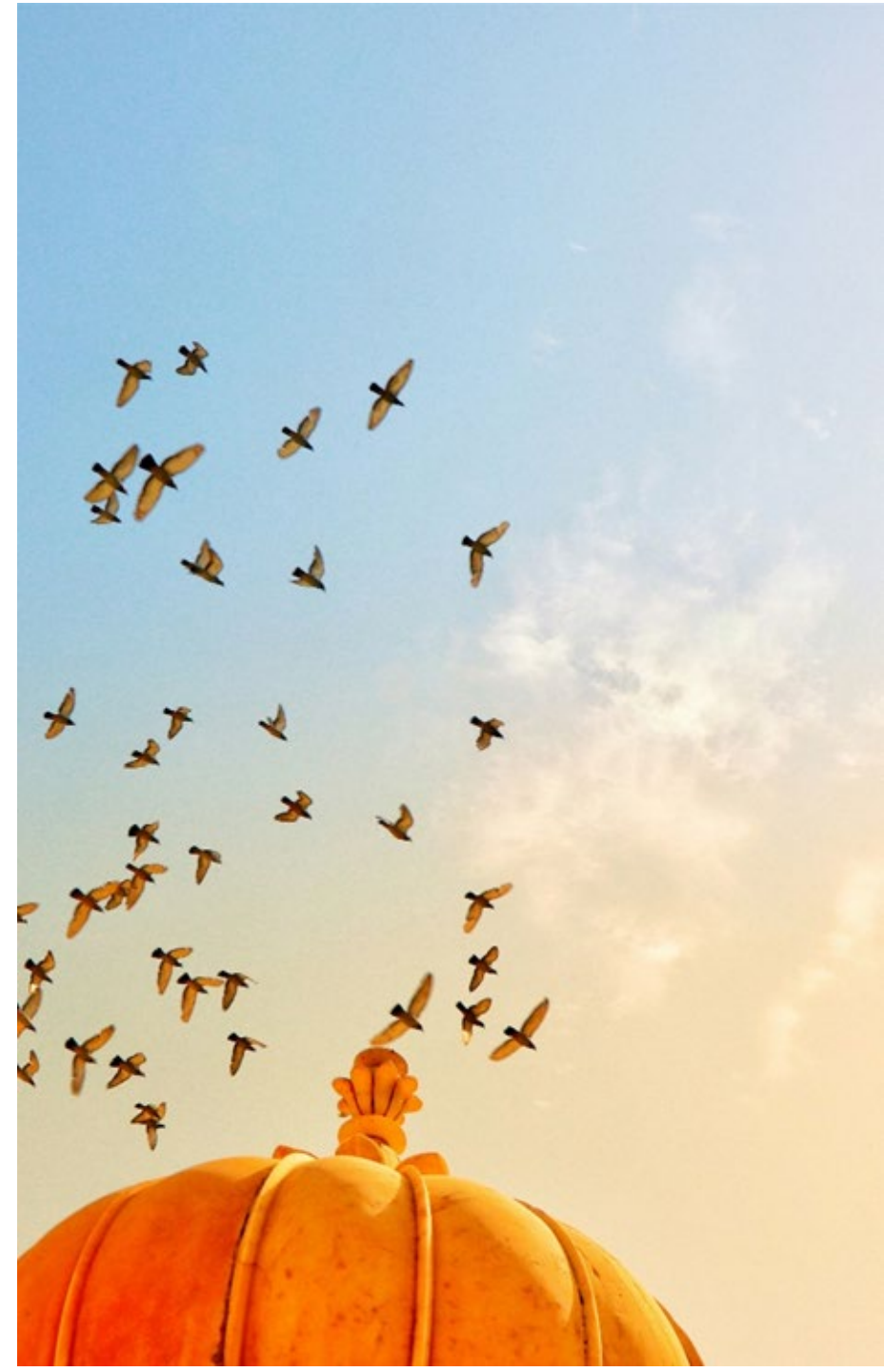

Erasmus+: preparation

<https://tud.de/auslandsstudium/erasmus>

- Early planning
- [Mobility portal](#): Find a suitable host university:
- Select a smaller university
- Choose a less visited country
- Read [Testimonials](#)
- Improve your language skills
 - Language of instruction/country language: B1 recommended
 - Language certificate at the latest when registering at the host university
- Internet research
- Attend consultation hours (ERASMUS coordinator, International Office....)
- Discuss the recognition of foreign credits



Erasmus+: funding

<https://tud.de/auslandsstudium/erasmus>

Mobility allowance = compensation for part of the additional costs during the stay abroad

Payment in 2 installments (70 % at the beginning, 30 % at the end)

Category A (600 €):

Belgium, Denmark, Finland, France, Great Britain, Ireland, Iceland, Italy, Liechtenstein, Luxembourg, Netherlands, Norway, Austria, Sweden, BERN11

Category B (540 €):

Bulgaria, Estonia, Greece, Croatia, Latvia, Lithuania, Malta, Macedonia, Poland, Portugal, Romania, Slovakia, Slovenia, Serbia, Spain, Czech Republic, Turkey, Hungary, Cyprus

Available additional funding (Social Top Up)

- Green Erasmus
- Students with fewer opportunities



Erasmus+: additional funding

<https://tud.de/auslandsstudium/erasmus>

Students with fewer opportunities + EUR 250 per month (top-up)

- Students with GdB from 20
- Students with a chronic illness
- Students with child/children
- Students from non-academic parents

New from summer semester 2026

- **Travel allowance** (scaled according to distance + depending on means of transport)

Green Erasmus

- Extra funding for “green travel” e.g. by train up to max. 6 additional travel days + **higher travel allowance**



Erasmus+: application

<https://tud.de/auslandsstudium/erasmus>

- Apply online via the [mobility portal](#)
- Erasmus+ exchange spots of the faculties, institutes or chairs
- Application period: January - March
- 1 application - 3 priorities
- Please check deadlines!
- Application for academic year or semester:
WiSe (Aug./Sept – Jan./Feb.)
SuSe (Jan./Feb. – June/July)
- Vacant exchange spots will be allocated as long as nomination + registration at host university is possible
- **Vacant exchange spots in SoSe 2027:**
submit complete application online via [mobility portal](#) by 15.09.2026 at the latest



Erasmus+: application

<https://tud.de/auslandsstudium/erasmus>

Heimathochschule

Art der Bewerbung Incoming Outgoing

Art der Person Studierende / PraktikantInnen Lehrende / Personal

Programm (*)

Fach

Studienjahr (*)

Land

Partnerhochschule

Studienniveau Bachelor Master PhD

Zurücksetzen

Mögliche Austauschplätze im Detail anzeigen

Unter der Berücksichtigung der aktuellen Vorselektion sind insgesamt **20** Austauschmöglichkeiten in **14** Ländern, **20** Partnerhochschulen und **1** Fächer vorhanden.



Erasmus+: application

<https://tud.de/auslandsstudium/erasmus>

10 Einträge anzeigen Suchen

Partnerland	Partnerhochschule	Fach	Programm	Anz. Plätze Gesamt	Anz. freie Plätze	Koordinator
Frankreich	Agro Paris Tech - Institut des Sciences et Industries du Vivant et de l'Environnement	Forstwissenschaften	ERASMUS+ Studium	2	1	Wimmler, Marie-Christin, Dr.
Tschechische Republik	Česká Zemědělská Univerzita v Praze	Forstwissenschaften	ERASMUS+ Studium	2	2	Wimmler, Marie-Christin, Dr.
Dänemark	University of Copenhagen	Forstwissenschaften	ERASMUS+ Studium	2	1	Wimmler, Marie-Christin, Dr.
Finnland	Itä-Suomen yliopisto	Forstwissenschaften	ERASMUS+ Studium	2	2	Wimmler, Marie-Christin, Dr.
Frankreich	Agro Paris Tech - Institut des Sciences et Industries du Vivant et de l'Environnement	Forstwissenschaften	ERASMUS+ Studium	5	5	Wimmler, Marie-Christin, Dr.
Italien	Università degli Studi di Firenze	Forstwissenschaften	ERASMUS+ Studium	2	2	Wimmler, Marie-Christin, Dr.
Italien	Università degli Studi di Padova	Forstwissenschaften	ERASMUS+ Studium	5	5	Wimmler, Marie-Christin, Dr.
Italien	Università degli Studi della Tuscia	Forstwissenschaften	ERASMUS+ Studium	2	2	Wimmler, Marie-Christin, Dr.
Litauen	Vytauto Didžiojo Universitetas	Forstwissenschaften	ERASMUS+ Studium	2	2	Wimmler, Marie-Christin, Dr.
Österreich	Universität für Bodenkultur Wien	Forstwissenschaften	ERASMUS+ Studium	1	0	Wimmler, Marie-Christin, Dr.
Polen	Uniwersytet Rolniczy im. Hugona Kołłątaja w Krakowie	Forstwissenschaften	ERASMUS+ Studium	2	2	Wimmler, Marie-Christin, Dr.
Polen	Uniwersytet Przyrodniczy w Poznaniu	Forstwissenschaften	ERASMUS+ Studium	1	1	Wimmler, Marie-Christin, Dr.
Polen	Uniwersytet Kardynała Stefana Wyszyńskiego w Warszawie	Forstwissenschaften	ERASMUS+ Studium	1	1	Wimmler, Marie-Christin, Dr.
Portugal	Universidade de Evora	Forstwissenschaften	ERASMUS+ Studium	2	2	Wimmler, Marie-Christin, Dr.
Rumänien	Universitatea 'Transilvania' din Brasov	Forstwissenschaften	ERASMUS+ Studium	2	2	Wimmler, Marie-Christin, Dr.
Schweden	Sveriges lantbruksuniversitet	Forstwissenschaften	ERASMUS+ Studium	3	3	Wimmler, Marie-Christin, Dr.
Schweiz	BFH Berner Fachhochschule	Forstwissenschaften	ERASMUS+ Studium	2	2	Wimmler, Marie-Christin, Dr.
Slowakei	Technická Univerzita Vo Zvolene	Forstwissenschaften	ERASMUS+ Studium	1	1	Wimmler, Marie-Christin, Dr.
Slowenien	Univerza v Ljubljani	Forstwissenschaften	ERASMUS+ Studium	2	0	Wimmler, Marie-Christin, Dr.
Spanien	Universidad de Córdoba	Forstwissenschaften	ERASMUS+ Studium	2	0	Wimmler, Marie-Christin, Dr.

Thank you for your attention.

CONTACT

International Office
TU Dresden
01062 Dresden

Visiting address:

Fritz-Foerster-Bau / FOE
Mommsenstr. 6, Room 156
tud.de/auslandsstudium

Phone and e-mail:

+49 351 463 33048

Infocenter: infocenter_outgoing@tu-dresden.de
PROMOS: promos@tu-dresden.de

Erasmus+ in Europe: kerstin.unger@tu-dresden.de

Erasmus+ worldwide: tabea.goesche@tu-dresden.de

